APRIL 16, 1907.

...others

...models in
... coats

...as are now
...he first time.
...ahs, taffetas

...splendid qual-
...covert, and
...silk; white
...silk coats at
...choice, $10.
...et.

...others

...suits $22
...usually
... more

...for this
...derprice
...Brokaw
...d a num-
...ch they
...continue
... cloth of
...tyles can
...e mills.
... some of
...ments in
...S. Plenty
...3 to 46,
...l at $22.
...venue.

...TS AND HOTELS.

...HOTEL
... Plan
...at Lakes

...ndsomely Illustrated
...full particulars, Man-
...each Hotel, Fifty-first
...Lake Shore, Chicago.

...ennoyer
Established 1857.
...ha, Wis., between Chicago and Mil-
...on the North Western R. R. [illegible]
...Resort and Sanitarium on
...n. Beautiful environment—a place
...s. For illustrated prospectus address
Fennoyer & Adams, Managers.

The Chicago Daily Tribune.

VOLUME LXVI.—NO. 92. WEDNESDAY, APRIL 17, 1907—SIXTEEN PAGES. * PRICE TWO CENTS.

ROOSEVELT PROBE FOR RAIL WIZARD

President Will Investigate Personally Record of Harriman in Pooling Transportation Lines.

LAW IS TO DECIDE FATE.

Magnate Admits That Fear of Uncle Sam Is Only Thing That Keeps Him from Extending Grasp.

BY RAYMOND.

Washington, D. C., April 16.—[Special.]—President Roosevelt proposes to take into his own hands the determination as to whether an attempt shall be made to break up the Harriman railroad combination or not. It is a big undertaking for anybody, but the president has come to the conclusion that it is his duty to study the case from beginning to end.

He has been placed in a position of antagonism to Mr. Harriman, and on that account he is particularly desirous that no step should be taken by any department of the government in such a way as to leave the impression that it was the result of personal hostility on the part of the president himself. If Harriman in his extensive railroad combinations has run counter to the general principle laid down in the Northern Securities case, an attempt will be made by the United States government to smash his immense railroad machine.

On the other hand, if it appears that the combination is a legal one, no matter how dangerous it may be to public interests, the president will not institute prosecution merely because he considers Harriman a financial pirate.

Roosevelt Wants Law Applied.

To satisfy himself as to the exact situation the president proposes to read all the testimony taken by the interstate commerce commission on this subject. Then he will have a conference with Attorney General Bonaparte and will ask the head of the department of justice to apply to the facts the president submits to him the general law in the case, and particularly that laid down by the United States Supreme court in the Northern Securities case.

All this will take time and it will involve an immense amount of personal labor on the part of President Roosevelt. He may have to give up a good deal of his vacation time to the work, but it will be done sooner or later, and when his decision is made he will be satisfied with it, because it will be the result of personal, painstaking investigation, and not the conclusion of a subordinate arrived at through partial or hurried scrutiny.

This decision by President Roosevelt to burden himself with the details of an exhaustive inquiry into a subject so vast that it is scarcely understood even by the members of the interstate commerce commission itself will, it is believed, satisfy both the people and the railroads.

Bonaparte a Disappointment.

The attitude of Attorney General Bonaparte in regard to all such investigations has been a distinct disappointment to every well wisher of the administration. The attorney general has been painfully slow in all of his movements and his conduct of the office has been in marked contrast with the vigor and promptness with which the work was administered under Attorney General Moody.

Before he came into the cabinet Mr. Bonaparte gave expression to certain unusually conservative views on the trust question which were entirely out of harmony with the policy of the administration of which he has now become a part. It was thought, however, that he would subordinate his personal prejudices, but this desirable condition of affairs does not seem to exist and the department of justice in the last two months or so has been involved in a condition of lethargy which has led many people to believe there is to be a complete cessation of trust prosecution. Even the victory of the government in the Standard Oil cases at Chicago seems to have roused no responsive chord at the department.

The decision of the president, therefore, to go into the Harriman case himself is particularly gratifying, because it renders it certain there will not be a miscarriage of justice in this case, as seems to have been so manifest in regard to the anthracite combination, which is notoriously the most exacting and meanest trust in the country.

Operations Akin to Piracy.

There has been all along genuine difference of opinion among lawyers as to the extent to which Harriman's combinations are permitted by law. Most people admit that he is hostile to the best interests of the country and that his financial operations are a good deal in the nature of piracy, but there are certain things which are prohibited by law and other things which are not. The decision in the Northern Securities case concerned the creation of a new corporation to take over competing roads by wiping out their identity as competitors. The government was sustained completely by the Supreme court, but it will require a long fight to determine just how far that decision, either in its letter or its spirit, has been violated by Harriman and his associates.

There was an immense amount of testimony taken by the interstate commerce commission in New York, Chicago, Seattle, and other places regarding consolidation and combination of railroads and their community of interests. It would be extremely difficult even for such a strenuous man as President Roosevelt to get at the sum and substance of what is charged against Mr. Harriman as developed by the testimony before the commission. There are hundreds of printed pages of it and Harriman himself is the principal witness during the better part of three days, his testimony requiring no less than 280 printed pages of the official report.

Lane's Epitome of Situation.

Possibly the best epitome of the Harriman situation is contained in an assertive question by Commissioner Lane, following upon the statement of Mr. Harriman that he took up Union Pacific in 1898. In this question Commissioner Lane summarizes Harriman's operations as follows:

"From that time you have increased your holdings in railroads until your line extends out to Portland, and by water from there across the Pacific; takes in the line then from Ogden to San Francisco and from there across the Pacific to the orient; and from San Francisco back down and south to New Orleans, and from New Orleans to New York by water; you have certain control over the Illinois Central and certain control over

(Continued on page 5, column 4.)

SUMMARY OF
The Daily Tribune.

WEDNESDAY, APRIL 17, 1907.

THE WEATHER—
FORECAST—Fair and cool Wednesday, Thursday increasing cloudiness, with rising temperature; fresh northwest winds, becoming variable.
Sunrise, 5:09; sunset, 6:32. Moonset, 11:28 p. m.
CONDITIONS YESTERDAY.
Temperature, max. 48, min. 32, mean 38, normal for the day 46. Excesses since Jan. 1, 200.
Precipitation for 24 hours to 7 p. m., .0. Excess since Jan. 1, .55 inch.
Wind, W., max. 40 miles an hour, at 2:20 p. m.
Relative humidity, 7 a. m. 75%, 7 p. m. 56%.
Barometer, sea level, 7 a. m. 29.67, 7 p. m. 29.99.

LARGEST 2 CENT CIRCULATION IN THE WORLD.

TELEPHONE CENTRAL 100.

WASHINGTON.

President Roosevelt will make personal investigation of Harriman's record in pooling railway properties; result will determine question of prosecution. Page 1.

Secretary Wilson declared pure food law was being misused by some big manufacturers; declared use of government's guarantee for advertising must stop. Page 2.

Gunners of battleship Illinois may win navy pennant for marksmanship on their record of 92 per cent. Page 8.

LOCAL.

Sanitary inspector accepted pretended bribe which was made in bills marked by THE TRIBUNE; detectives who with others saw passage of money arrested him. Page 1.

Dearborn Park deserted by bookmakers, who said lack of business, not police, was the cause. Page 1.

Former Chief Collins applied for reinstatement as captain and met refusal; his connection with police department ceased entirely. Page 2.

At discussion in Union League club Prof. L. P. Breckinridge of University of Illinois told how to check smoke. Page 2.

Some of the low priced variety theaters declared to be as vicious as the nickel variety. Page 2.

Louis Gourdain arrested in New York following decision confirming his conviction for oil land lottery. Page 3.

Funeral service for James H. Eckels held in Fourth Presbyterian church, Dr. William R. Notman delivering sermon. Page 5.

News of the courts. Page 9.

News of the society world. Page 18.

FOREIGN.

At least five important towns in Mexico destroyed and scores killed by earthquake. Page 1.

In pistol duel for hand of model Italian artist killed lifelong chum, then ended his own life. Page 1.

DOMESTIC.

Safe in office of Northern Express company in St. Paul robbed of $25,000 by holdup man. Page 1.

Casts of "Apollo Belvedere" and "The Discus Thrower" in high school must be "properly draped" or removed. Page 3.

Seventeen West Point cadets must face trial because they allowed girls to wear their uniform overcoats. Page 3.

Mrs. C. J. Holman, mother of Evelyn Thaw, declared she never aided Jerome in any way; said she still loved daughter and that home was open to her at any time. Page 4.

POLITICAL.

Result of municipal elections in smaller cities through state. Page 4.

Mayor Busse went to Springfield to look after pending legislation affecting Chicago. Page 5.

NEW YORK.

Miss Jane Addams and Mrs. Henrotin of Chicago addressed peace congress at New York; war put forward as new cause for race suicide. Page 3.

Bryan told Brooklyn democrats he was undecided as to presidential candidacy in 1908. Page 4.

Examination will be begun today to clear up affairs of lawyer who disappeared; tangle over will which he attended to feared. Page 4.

New building of Engineering society presented by Andrew Carnegie dedicated. Page 4.

Nearly 100 Italians arraigned on charge of carrying hidden weapons. Page 4.

Bingham police bill giving power to reorganize city force signed by Gov. Hughes. Page 4.

Question of making public campaign contributions caused stir in national publicity convention at New York. Page 8.

TRADE AND INDUSTRY.

Real estate news. Page 7.
New York financial news. Page 9.
South Water street news. Page 9.
Live stock markets. Page 9.
Local commercial news. Page 10.
Local financial news. Page 10.

SPORTING.

White Sox had everything ready to lambast Detroit Tigers when storm king intervened and prevented game. Page 6.

Zeepos defeated regulars in bloodless seven inning game played by two teams of Cubs at league park. Page 6.

Notasulga, another New Orleans campaigner, won Rose stakes at Aqueduct track, leading all the way. Page 6.

Fred Parent came to terms with Boston American league club. Page 6.

"Packie" McFarland scored easy victory over "Kid" Goodman in their contest in prize ring. Page 6.

Cook County Y. M. C. A. intermediate track championships held at Central's gymnasium. Page 6.

Gossip of high school athletes. Page 6.

MOVEMENTS OF OCEAN STEAMSHIPS.

Port.	Arrived.	Sailed.
AZORES		Romanic.
ANTWERP	Kroonland	
BOSTON	Marquette	Saxonia.
BOSTON	Alexandra	
CHERBOURG	K. W. II	
GIBRALTAR		Barbarossa.
HAMBURG		Armenia.
HAVRE	Bretagne	
LIVERPOOL	Parisian	Ivernia.
LONDON	Minnetonka	
NAPLES	Hohenberg	
NAPLES	Indiana	
NAPLES	Brasile	
NEW YORK	N. Amsterdam	
NEW YORK	Minnehaha	
NEW YORK	Gascogne	
NEW YORK	U. S.	
NEW YORK	K. F. Wilhelm	
NEW YORK	Gallia	
NEW YORK	Francesca	
PORTLAND	Southwark	
PLYMOUTH		Patricia
PALERMO		Re' Italia.
QUEENST'N	Westernland	
QUEENST'N	Caronia	
SAN FRAN	Alameda	
SEATTLE		Shinano.
SOUTHAM'N	Celtic	
VICTORIA	T. Mara	

WIRELESS REPORTS.

OCEANIC.....Off Sable island.....6 a. m.
WALDERSEE..Off Browhead.....10 a. m.

TRACK GAMBLERS DESERT STOCKADE

Dearborn Park "Bookies" Quit Business; Get Application for Injunction and Scare Police.

COURT ISSUES NO WRIT.

City of Traverse Poolroom May Be Resumed; Promoters Say Racing Returns Are Not Obtainable.

The Dearborn park poolroom is closed. Peace and quiet now reign in the Indiana wilderness where the gambling stockade is located, and there will be no occasion for Attorney General James Bingham carrying out his threat to have the militia enforce the law.

There is consequent sadness in the camp of the gamblers. However, this class may not have long to suffer, as the promoters of the park scheme are figuring upon launching a similar enterprise at West Baden or French Lick if they are not able to cut the City of Traverse loose from its moorings within a short time.

The authorities of the state thought for a time that they were blocked by the gamblers in a legal way. Early in the day an application was made to Judge Tuthill of Lake county for an injunction. This was not granted, but a copy of the application was flashed in the faces of the officers and they were dazed. Later it was learned that the "writ" was not real.

Decide to Close Up.

"Bud" White, the principal backer of the gambling enterprise, last night said:

"After reaching the city we held a conference and decided to close. Today we received returns only from Oakland and Algiers, and those places don't amount to anything. We cannot get a word from Aqueduct, because the Interstate News bureau is unable to gather the dope.

"They got it before by using spyglasses, but they have been stopped from that now. No poolroom can exist on any one set of races. I assure you that the state authorities or the probable outcome of the criminal suits have nothing to do with our decision to quit."

White's decision reduced the worries of the Indiana officials somewhat.

Move for Injunction.

The move for an injunction was White's first coup on the state authorities. The attorney general came back by threatening to call out the militia. But the day's transactions at the park, because of the fear and turmoil, did not prove profitable, and when White and his partners reached the city and began figuring out matters they concluded that it would be a stroke of enterprise to suspend operations.

The attendance was the poorest in the history of the place, there being less than 800 there. And these were mostly of the "shoestring gambling" variety. It was a treat to see a $5 bill laid on a race, and the fellow who happened to make a winning of the regulation one spot played tucked it away in his pocket. The promoters explained that the high class gamblers were afraid of newspaper cameras and raids.

No Trains to Run Today.

No trains will be run to the park today. The Smith-Perry-White combination notified the Wabash that they would no longer put up the $300 guarantee for the three trains. That amount had to be paid over in advance, and the sum was collected regardless of the number of passengers carried. If the receipts were more than that amount the surplus was divided on a basis of 65 per cent to the railroad and 35 per cent to the guarantors. Tickets were not sold at the railroad windows. An employé of the combination had a box at a train shed gate and sold the tickets at 50 cents each. When the train started he boarded it to supply those getting on at way stations.

The third train up had but forty-five passengers aboard as it pulled out of the Polk street depot. Later 9 others got on at Englewood and Pullman junction, swelling the total to fifty-four. The two previous trains made correspondingly poor showings.

Hurry for Restraining Order.

After Attorney General Bingham placed Frank Shine and Charles See, metropolitan police, in charge of the stockade Monday night, White and his counsel, W. J. McAleer, hastened to Michigan City, and at 7 o'clock in the morning filed an application before Superior Court Judge Tuthill for the restraining order to prevent the state authorities from interfering with the park.

Then some one "flashed" the application on the authorities of the "park," who were inclined to throw up their hands, thinking it a writ.

Attorney General Bingham was vexed at what he mistakenly thought was Judge Tuthill's "interference" with the governor's act, and lost no time in getting to Indianapolis. Gov. Hanly's illness did not prevent him getting out of bed and into conference with Mr. Bingham, and a plan was dicussed to have the militia take charge.

Bingham Would Oppose Papers.

The attorney general for a while talked of his chances of contesting the validity of the service of the injunction papers upon himself. He stated that he did not hear Deputy Trost reading the contents to the police, and for that reason service against him could not hold, and he would again take possession. On consultation with the governor, however, he gave this up. Col. Gommer, the governor's private secretary, stated that the executive might prosecute the Wabash railroad for making the gambling venture at Dearborn park possible and profitable.

Then came a realization that no injunction had been granted and that the worry was causeless. And still later, on top of that, came the statement that the gamblers would give up the fight anyhow. So the Indiana state authorities retired to their beds in a contented state of mind.

ARM BREAKS; DEFER SPANKING.

One Time When Mother's "This Hurts Me More than It Does You" Proves True.

Almont, Mich., April 16.—[Special.]—"It hurts me more than it does you to do this," said Mrs. William Manning today as she was preparing to administer punishment in the customary manner to her offspring, Harold, aged 12, who has misbehaved. Harold didn't reply in the language of the aged joke. He wriggled away just as mamma's hand fell quickly and firmly. But it was really mamma who was hurt, for her arm was broken between the wrist and elbow. Some one else will punish Harold hereafter.

"PUZZLE: FIND THE DEMOCRATS."

LEVELED TOWNS DOT MEXICO

Havoc Wrought by Earthquake Greater than at First Reported.

LOSS OF LIFE IS HEAVY.

Historic City Where Republic Was Born Among Those Destroyed.

City.	Population.	Damage.	Lives lost.
Chilpancingo	8,000	In ruins	38
Chilapa	4,000	In ruins	14
Tixtla	7,000	Destroyed	12
Ayutla	Small	Destroyed	Unknown
Ometepec	4,000	Destroyed	Unknown
Tlapa	5,000	Destroyed	Unknown
Acapulco	6,000	Partly submerged	Unknown

BULLETIN.

[BY CABLE TO THE CHICAGO TRIBUNE.]
[Copyright: 1907: By the New York Herald.]

VALPARAISO, Chile, April 16.—Puyehue, a volcano in the province of Valdivia, is in violent eruption, the phenomenon being accompanied by awful subterranean rumblings, earthquakes, inky darkness, noisy electrical display, ashes and boiling water. Torrents of lava have set fire to the surrounding forests, and people and cattle are fleeing in terror.

City of Mexico, April 16.—Reports tonight from points along the west coast show that the devastation wrought by the earthquake shocks, which continued until 4 o'clock this morning, has been much greater than at first supposed.

Besides the destruction of the cities of Chilpancingo and Chilapa, it is now reported that the city of Tixtla, between the two cities above named and containing about the same population as Chilpancingo, 8,000, was also leveled to the ground, with a loss of twelve lives, and messengers from the coast who have reached Chilpancingo say that the towns of Ayutla and Ometepec have been wiped off the map.

Historic Town Wiped Out.

Ayutla is about fifty miles south of Chilpancingo in the state of Guerrero and some twenty miles west of the port of Acapulco. It is one of the most historic towns in the republic, for it was here that the "plan of Ayutla" was conceived which caused the revolution which finally made Mexico a real republic. Ometepec is a town of about 4,000 inhabitants and it is feared that the loss of life here may be heavy.

Tlapa, a town eighty miles west of Chilpancingo and near the border line of the state of Oaxaca, is also reported to have been wiped out.

It is reported that Acapulco is partly submerged from the great waves which dashed over the breakwaters. A number of ships were in the harbor when the first shock came, but these put out to sea, and it is said none of them suffered to any extent.

38 Dead at Chilpancingo.

Up to 4 o'clock this morning the shocks continued with more or less severity in the vicinity of Chilpancingo, completing the work of destruction and destroying many of the most important public buildings of the city. The new municipal palace, which was erected in place of its predecessor, which was leveled by an earthquake four years ago, was almost destroyed by these last shocks.

The hospitals, schools, and the jail are in ruins. The prisoners from the jail were placed under guard by the rurales and are now incarcerated in a barracks building which is yet standing. The sick were removed from the hospital in safety and are now being cared for in a temporary structure erected out in the open country.

Up to this time the total number of deaths reported in Chilpancingi is thirty-eight and the wounded ninety-three, but in view of later reports, which tend to greatly magnify the extent of the catastrophe, it is thought these figures will fall far short of the real number of fatalities. These, it is feared, will never be accurately known, as many of the dead are of the poorer classes, living in small settlements.

SLAYS CHUM IN DUEL; DIES.

Model Sees One Artist Who Loved Her Killed, Other End Life.

GIRL, THE STAKE, LOOKS ON.

Deadly Fight for a Bride Is Grimmest Tragedy New York Has Seen.

New York, April 16.—[Special.]—In a furious pistol duel today for the hand of an artists' model who had promised to wed the victor, one man was killed instantly. The victor, whose bullet had plowed through the heart of his best friend and lifelong chum, turned his weapon against his own breast and inflicted a fatal wound. The young woman was one of many friends who saw the fatal combat.

This extraordinary affair, which has no parallel in the police annals of New York, occurred early this morning at Ozone Park, a suburb of Brooklyn. The participants in the duel were Vincenzo Sica, 28 years old, and Antonio Tiandino, 25 years old, who roomed together at 2777 Ocean avenue, East New York.

Both men were artists of considerable reputation in Italian circles in New York. The young woman for whose affections the two chums fought is Marie Allegretto, a dark haired girl of 20, whose beauty had made her famous in the studios.

Death in Girl's "Yes."

For months both artists had been paying devoted attentions to the model, and although each knew Marie's acceptance of the other would be sealing his fate, their relations were as friendly as ever. Both had pleaded with the beautiful model to decide soon, telling her frequently her delay was only making it harder for either to give her up. The light hearted girl only laughed and said she loved them both so much it was hard to choose.

To friends of the two young artists it has seemed of late as though Marie's preference was for Sica. Early this morning Sica and Marie were returning from a Brooklyn theater when Tiandino met them and chided the model for accepting Sica's attentions on a night when she had promised to be with him. Tiandino spoke so hotly that Marie hid behind her escort and asked him to protect her. Sica then espoused her cause, telling Tiandino the girl practically had assured him she would be his wife. Tiandino then produced two revolvers and proposed they fight a duel for the girl. The offer was accepted by Sica.

Girl Goes to Watch Combat.

With Marie walking between them the two artists started for a patch of woods where there would be no danger of interruption. They stopped on the way to awaken several of their best friends and took them along as seconds. With the light of a street lamp as the only illumination the two artists stepped twenty paces apart and began firing. After three shots had been fired by each Tiandino dropped dead with a bullet in his brain.

Sica dropped to his knees and kissed his comrade's head. Then he jumped up, and, thrusting aside his sweetheart's hand, fled from the spot. An hour after the shooting, when every one supposed Sica was miles away, a youth whose face was disguised by a false mustache and whose features were enveloped in a muffler, stole up and joined the throng of curiosity seekers where lay the body of Tiandino. Then he drew a revolver, and, pointing it at his breast, fired. It was Sica. Tonight he died in a hospital.

MRS. ENDICOTT ON THE OCEAN.

Sails for Liverpool on Hearing That Condition of Joseph Chamberlain, Her Son-in-Law, Is Serious.

Boston, Mass., April 16.—Having received word that the illness of her son-in-law, Joseph Chamberlain, continues serious, Mrs. W. C. Endicott, widow of the former secretary of war, accompanied by her son, William C. Endicott, and his wife, sailed for Liverpool today on the steamer Saxonia.

HOLDUP MAN GETS $25,000.

Clerk in Express Office in St. Paul Robbed of Tidy Sum.

REVOLVER AS A PERSUADER.

Hands Over Cash After Glance Into Business End of Gun.

St. Paul, Minn., April 16.—A holdup man, using a revolver as a "persuader," tonight robbed the safe in the office of the Northern Express company in the Union depot in this city of a money package containing $25,000 and escaped.

The package was consigned to the Cloquet Lumber company at Cloquet, Minn., and was sent by one of the St. Paul banks.

About half past 10 o'clock a young man, who is believed to have been a pal of the robber, called at the express office, and, by some pretext, managed to get one of the clerks out of the office for a short time.

Fred Zimmerman, the other clerk, soon afterwards found himself confronted by a masked robber, who pointed a pistol at his head.

Robber Goes Into Action.

"Hands up, or I'll blow a hole in you," commanded the bandit, and Zimmerman quickly complied. The robber then searched the clerk and took from him a revolver which he had in one of his pockets. He then commanded Zimmerman to open the safe. The clerk was badly frightened and obeyed the order without hesitation.

The bandit seemed to know what he was after, for he told Zimmerman to hand out the package of currency which was to go to Duluth on the midnight train. Zimmerman handed out the bulky envelope, which the robber thrust into his coat pocket.

Leaves Clerk Facing Wall.

He then backed out of the office, first commanding Zimmerman to turn his face to the wall and to remain in that position for ten minutes under pain of death.

A couple of minutes after the robber disappeared down the tracks the second clerk returned, and discovering the robbery gave the alarm.

Zimmerman says he believes he can identify the robber who secured the money, but as yet neither of the bandits has been arrested.

Police Looking for One Suspect.

John Gunderson, recently discharged for drunkenness by the Northern Express company, is suspected of the holdup. According to the express officials Gunderson was seen about the Fifth street office of the company this afternoon when the $25,000 package was received for shipment. He walked down the street with the "money clerk" who handled the shipment.

A few minutes later, after the money clerk left him, Gunderson appeared in the Union depot office, where there were half a dozen men employed. There he remained for more than an hour, when only two men were on duty.

SENATE FLOWERY; IS REBUKED.

Michigan House Objects to Bombastic Language Used in Invitation Extended President.

Lansing, Mich., April 16.—[Special.]—The house today delivered a rebuke to the senate for the bombastic language of a resolution inviting President Roosevelt to visit the house and senate in joint session when he comes to Lansing next month.

The senate resolution began: "Whereas, that peerless leader and young giant of the western world, Theodore Roosevelt, president of the United States, etc."

"That is at least sophomorical," protested Representative Galbraith. "I move that it be amended to read: 'Whereas, Theodore Roosevelt, president of the United States.' I do this because, if we don't, this legislature will be the laughing stock of the United States."

ARREST HEDRICK, SANITARY CHIEF, AS BRIBE TAKER.

City Official Caught in Chamber of Commerce After Receiving $200 in Marked Money.

WILTS, BUT DENIES GUILT

When Confronted with Evidence Pointing to Crime He Says He Can Explain It All Later.

PLUMBER IS HIS ACCUSER.

Demand Made for $1,000 for Approval of Device to Be Used in Bathrooms of Houses.

Perry L. Hedrick, chief sanitary inspector of Chicago—the engineer who had the indorsement of most of the social settlements and reform organizations—was arrested yesterday afternoon on a charge of having accepted a bribe.

He received $200 from George Beckway, a plumber, who had asked for his official approval of a plumbing device. Without this approval it would have been impossible to sell the device to contractors in the city. The money was found in his pocket.

The $200 was a part payment on $1,000 that Hedrick is alleged to have solicited and for which, it is charged, he was willing to use his official position to the advantage of the plumber.

The equivalent of the rest of the $1,000 was to have been secured to Hedrick by a third interest in the plumbing device.

Arrest Caused by His Victim.

Hedrick was arrested at 3 o'clock in the afternoon in the Chamber of Commerce building, where Mr. Beckway passed him the money.

The action was taken on a warrant sworn out before Municipal Judge Fred Fake by Mr. Beckway, who was exceedingly indignant over the manner in which the chief sanitary inspector is alleged to have tried to hold him up. Beckway had "stalled Hedrick along" for nearly a week with the sole object of bringing the matter to a head.

Building Commissioner Bartzen last Saturday called the attention of THE TRIBUNE to the report that Mr. Beckway had been solicited for a bribe by Hedrick. Mr. Bartzen recommended that the matter be tested to a conclusion. THE TRIBUNE called Chief Shippy into the case and the arrest followed.

The prisoner found bondsmen at 11 o'clock at night, and was released after his sureties had scheduled—real estate sufficient to satisfy Judge Fake at the Hyde Park police station. The bond was placed at $10,000. He will have a preliminary hearing this morning.

Is a Penitentiary Offense.

The warrant was taken out under section 31 of the criminal code, which provides a penalty for bribery of one to five years in the state penitentiary.

Under section 79 of the cities and villages act Hedrick, if convicted, may be imprisoned not to exceed two years and fined not to exceed $5,000. He also may be fined and imprisoned under the city code and for violation of civil service regulations, should he be found guilty.

In the evening Health Commissioner Evans issued an order suspending Hedrick from the city service.

First Feather for New Chief.

The arrest was made by two detective sergeants from Chief George M. Shippy's office. The chief thus signalized the first day of his administration by exposing what had the appearance of being one of the most flagrant instances of graft that ever developed under a "reform" or any other municipal administration.

Hedrick was taken to the office of Chief Shippy and examined by the chief and Clyde L. Day of Corporation Counsel Brundage's office. It was Mr. Day's first official duty in his new position also.

The money—two $100 bills—was found in the right hand overcoat pocket of Hedrick, where Beckway had placed it when the chief sanitary inspector held the pocket open to receive the currency. Both bills had been marked and their numbers taken by Beckway, the detectives, and the cashier of THE TRIBUNE.

Dazed by Evidence of Guilt.

Hedrick denied his guilt. He said he did not know how the money came to be in his pocket, though he had gone over to the Chamber of Commerce building for the purpose of receiving it, after having made an appointment with Mr. Beckway.

While maintaining his innocence, the accused man had the appearance of guilt. He leaned back in his chair in one of the inner offices of the chief of police and cowered under the questioning. He refused to make a definite statement concerning his meeting with Beckway. He denied all knowledge of the money in his pocket. Finally he said that all would be explained when he came to trial. He admitted that the charge against him was serious.

Hedrick was taken to his residence, 5414 Woodlawn avenue, at the conclusion of his examination by Chief Shippy—as a courtesy to a city official, the chief said—so he could see his wife and arrange for a bond.

"It looks like the clearest kind of a case of accepting a bribe," said Chief Shippy at the conclusion of the examination. "Here is a clear, straightforward story told by Mr. Beckway. The money was solicited by Hedrick. It was given to him. A policeman saw it pass into his possession, and it is found on his person. The chain of evidence seems complete. Mr. Hedrick has declined to explain some extremely suspicious circum-

stances. He says he will be able to do so at his trial. I don't see how he can."

Accuser Is an Inventor.

George Beckway, the plumber who gave Hedrick the marked money, lives at 353 Giddings street, in Ravenswood. He is 33 years old and has been a resident of Chicago since 1894, coming here from Canada. He is a superior sort of a mechanic. He has a shop of his own in the basement of his home, and has patented a number of plumbing devices which are said by expert plumbers to be first class.

Among other things Beckway has invented and patented an iron drum trap for preventing sewer gas from escaping in bathrooms through the waste pipes. It differs from the one now in use in the fact that it is inserted in the wall or partition in a vertical position instead of flat in the floor. Beckway claims that it is easier to clean than the device now in use.

Beckway's purpose was to install the drum trap in every bathroom in the city. There are 40,000 or 50,000 new bathrooms installed in Chicago every year, and as the drum trap would sell for around $2.50 each and cost but $1 to manufacture it, the inventor figured that he would make a fortune out of it.

Hedrick's Approval Required.

No plumbing device of any sort can be installed in Chicago without the approval of Chief Sanitary Inspector Hedrick, for the simple reason that if it did not conform to his ideas as a sanitary or practical device he would condemn it under the plumbing ordinance and it would have to be taken out of a building.

On this account no contractor in this city would have anything to do with any plumbing device that did not have Mr. Hedrick's official sanction.

Knowing this, Beckway went to the office of Inspector Hedrick last Wednesday with a drawing and model of his drum trap. Assistant Inspector Claffy, who looked at it, said:

"It would pass so far as I am concerned, but you will have to see the chief inspector."

A little later Hedrick came out of his private office with his overcoat on. "Come on out," said he to Beckway, who had been there before, "and I'll talk to you about it."

Demand for Third Interest.

Going down in the elevator Hedrick presented some objections to the drum trap. According to Beckway's story, they were perfunctory in their nature and might have been made with reference to any drum trap. Beckway said he believed they were made with a view of bargaining. Hedrick told him that when the cover was removed from the drum trap it would be open to the sewer. The same objection, Beckway said, could be made to any drum trap.

"Well," said Hedrick finally as they stood at Clark and Washington streets, "what do you want of me? A letter of approval?"

"That is what I want," replied Beckway. "There is no use of trying to install any device here without your approval, for otherwise it would be condemned."

"I'll tell you what I'll do," said Hedrick, after thinking awhile, so Beckway's story runs. "You make me over a third interest and I'll give the device my official approval. Then you can place it on the market. You and I will make a bunch of money out of it."

Cash Payment Is Suggested.

Beckway says he was amazed at receiving such a proposition. It took his breath away for a minute, and then he replied:

"I'll have to think that over. I don't believe I care to give any one an interest in it."

"Well," answered Hedrick, according to Beckway, "how are you fixed to make a cash payment? How would it do for you to pay me $1,000 down and a royalty of 10 cents on each one sold?"

"I'd have to think that over also," the plumber says he answered.

"How are you fixed to make a cash payment?" asked Hedrick.

"I am not fixed at all at the present time."

"Well, you have your patent attorney make out a third interest and I'll talk to you," said Hedrick.

Beckway said he'd let Hedrick know what he had decided by the end of the week.

"Call me up by Friday," said the chief sanitary inspector, "and we'll go out to lunch together and come to some agreement."

Beckway called up the sanitary inspector by telephone on Friday from a drug store at Wilson avenue and Robey street, and asked:

"Can I talk over that matter with you by telephone?"

"No, I should say not," Hedrick answered. "Come down here at noon."

Trap Is Set for Official.

Before keeping his appointment with Hedrick Friday noon Beckway related the alleged circumstance of Hedrick's solicitation of money to Commissioner of Buildings Bartzen. Bartzen was mightily indignant and wanted Beckway to secure evidence against Hedrick. He did not care, however, about furnishing the money necessary to the cause, saying it would be tied up for some time in evidence and that, as he was going out of office in a day or two, it would be better for some one else to take up the case. So he advised Beckway to go over to THE TRIBUNE office, where the matter was taken up later. Mr. Bartzen also called up THE TRIBUNE office and informed this newspaper.

On Friday noon, then, Beckway made another visit to the office of Mr. Hedrick, and said (according to his own statement):

"I'll take that proposition of yours—$200 to be paid down and the balance of the $1,000 to be secured by a third interest in the drum trap."

Beckway in discussing the proposition said it was not necessary for Hedrick to have any guarantee for the money at all, as he could force him to pay it simply by ordering a condemnation of the drum traps that might already have been installed. He was at the mercy of the sanitary inspector and knew it.

In a Hurry for the Money.

"Meet me at the Chamber of Commerce building in the north vestibule at 12:30 o'clock tomorrow, then," answered Hedrick. That meant last Saturday.

Beckway kept his appointment, but he did not have the money. He made some excuse, said his patent attorney would not be able to get the number of the patent application until the end of the next week, so that it would not be possible for him to make out the papers giving to Hedrick a third interest to secure him the remaining $800. He said he would have the money Monday or Tuesday.

Hedrick, according to Beckway, seemed to be angry because the money was not produced.

"It is not my fault," said Beckway. "I expected to get paid $300 that was owed to me on a job and was disappointed. I'll have the money next week sure."

"The money won't be tied up for any length of time, will it?" Hedrick is said to have asked anxiously.

"No; I'll have it on Monday or Tuesday," Beckway assured him as they parted in Washington street. So Satuurday night Beckway came over to THE TRIBUNE office to make arrangements about getting the money.

Marked Bills Are Used.

The new $100 bills were secured yesterday morning from THE TRIBUNE cashier. They were numbered respectively C 1234789 A 6 and C. 1089408 C 7. These arrangements were made with the approval of Chief Shippy, who personally directed all the details. Two of the best detectives in the department were placed to work on the case. They were Sergeant Philip Miller, who for years has been Shippy's confidential man, and Sergeant James C. Bailey, from the office of Capt. O'Brien of the detective bureau.

By appointment Beckway met these two detectives and a representative of THE TRIBUNE in the lower corridor of the building at 92 La Salle street, and then went with them to a room in the Stock Exchange building, where the case was considered in detail. Every contingency was canvassed. It seemed almost foolish to think Hedrick would go to the Chamber of Commerce building for the second time and receive the money from Beckway there. It was reasoned that he might want to go to some hotel to accept the money, or to some less public place, or possibly insist that it be paid to him in his office, where he would be relatively free from intrusion. It was thought possible that he might take the money in the street.

Shadowed by Detectives.

So after the marked bills were given to Beckway he was instructed to telephone to the detectives in the Stock Exchange building whatever arrangement had been made so that one of the sleuths could be planted where he could see the money passed and the other so he could be utilized as shadow.

Beckway started with the marked money for Hedrick's office in the city hall at 2:25 o'clock. A few minutes later he returned to the room in the Stock Exchange building, saying:

"Hedrick will be over to the Chamber of Commerce building at 5 minutes to 3 o'clock for the $200. I told him I was to get it from a contractor in the building at 2:45 and would meet him at the former place in the corridor on the ground floor."

Beckway said that Hedrick when he had entered the office had merely said:

"Have you got the money?"

"No, but I'll have it in a few minutes."

"Shall I meet you at the same place?" asked Herrick, meaning the Chamber of Commerce building.

"Yes," answered Beckway, "at five minutes to 3."

Opens Pocket; Takes Money.

Sergeant Bailey took his station just inside the door at the Washington street entrance of the Chamber of Commerce building a minute or two before the appointed moment. Sergeant Miller remained just outside the entrance.

Just before 3 o'clock Hedrick walked briskly into the Chamber of Commerce building, met Beckway, and walked south through the corridor with him, saying:

"You're all fixed, are you?"

"Yes," replied Beckway.

Sergeant Bailey walked fifteen feet behind. Hedrick looked at Beckway significantly, opened the right hand pocket of his overcoat with his hand, and Beckway slipped the money into the pocket, where Hedrick's hand closed over it.

"What denominations are they?" Hedrick started to ask. At that instant Sergeant Bailey grasped Hedrick by the arm in a gentlemanly manner and informed him that he was wanted across the street at the city hall. Beckway appeared dazed. Hedrick appeared dazed. He said nothing. At the entrance of the Chamber of Commerce building Sergeant Miller appeared and grasped the other arm of Hedrick, who walked over to the city hall as if he were in a dream. He was pale and trembled.

Wilts After His Arrest.

"What am I here for?" he asked the detectives as they took him into one of the inner offices of the suite occupied by Chief Shippy.

"You know well enough what you are here for," answered the detectives, as they proceeded to search him.

Hedrick subsided in a wilted condition. He said nothing more. In the next room, the large one occupied by Chief Shippy, there was a joyful throng of persons who came to congratulate the new head of the department. The apartment was filled with beautiful floral tributes and the air was heavy with the fragrance of them. Behind the doors of that outer office was tragedy. Hedrick cowered in a corner. He did not ask to communicate with his friends. He simply waited to learn his fate.

Meanwhile the machinery of the corporation counsel's office and the state's attorney's office was busy. Before the arrest was made the law had been looked up and it was discovered that under proper proof Hedrick had made himself liable to imprisonment for soliciting a bribe, even if he failed to accept the marked money. When he actually took the money warrants were at once taken out charging him with accepting a bribe.

Corporation Counsel Brundage in the morning had assigned to the case Mr. Day, one of his assistants. Mr. Day held a consultation with State's Attorney Healy and Assistant State's Attorney Leon Zolotkoff, and it was decided to swear out a complaint under Section 31 of the criminal code of Illinois. This provides a penalty of not less than one nor more than five years for receiving a bribe.

Formal Complaint Sworn Out.

The complaint made out set forth that:

"Perry L. Hedrick was on the 16th day of April, 1907, a certain officer of an incorporated city—to wit: chief sanitary inspector of the city of Chicago; that he, the said Perry L. Hedrick, was then duly appointed by the civil service commissioners of the city of Chicago aforesaid as such chief sanitary inspector, and that he, the said Perry L. Hedrick, was then and there acting as such chief sanitary inspector of the city of Chicago aforesaid; that it was then required by law of him, the said Perry L. Hedrick, on the said 16th day of April, A. D. 1907, at the city of Chicago aforesaid, to exercise a certain power in him then and there vested and to perform a certain duty then and there required of him by law—towit: to approve or reject a certain device to be used in buildings and known as 'iron drum trap for bath'—and that he, the said Perry L. Hedrick, then and there unlawfully, feloniously, and corruptly did then and there receive a bribe—towit: money in the sum of $200—in consideration of his, the said Perry L. Hedrick's exercising said power in him vested and performing said duty of him required with partiality and favor and contrary to law, and to approve said 'iron drum trap for bath' as fit for use on buildings in the city of Chicago aforesaid."

After the various legal authorities had passed upon the formwof the complaint and found it satisfactory, Mr. Day hastened in a cab to the Harrison street police station, where Prosecuting Attorney Clifford Griffith Roe of the Municipal court prepared the proper form of warrant, which was issued by Municipal Judge Fake.

Money Found in His Pocket.

Meanwhile Inspector Hedrick was passing some unpleasant hours in Chief Shippy's office. As soon as he was brought in the prisoner was searched.

"Hello," said Sergt. Bailey, as he drew the two $100 bills from the overcoat pocket of the prisoner. "Here is some money. More than I have seen for a long time."

The gold certificates, with their yellow backs outward, were placed on a chair with other property of the prisoner.

"I don't know how the money came there," said Hedrick.

"Yes, I suppose people are finding money in their pockets that they don't know anything about at all, like this, all the time in Chicago," said Sergt. Miller.

The money was identified by the two detectives and THE TRIBUNE representative as that which had been given to Beckway earlier in the afternoon.

Questioned by Chief Shippy.

After the searching process was concluded Hedrick was told to wait until Chief Shippy has leisure to talk to him. He sat in the large, bare room for a long time. He appeared almost unnerved by the quick happenings. His fingers drummed nervously on the arm of the chair and his head sank forward in deep thought. His hat was pulled far down over his eyes.

After a two hours' wait Chief Shippy entered the room where the accused man sat.

"I am the chief of police," he said. "I want to have a little talk with you."

Mr. Hedrick roused himself. A look of relief came over his face, then he settled back into gloom as he saw the stern face of the official.

"All right," he said in a voice a little louder than a whisper.

"What is your name?"

"Perry L. Hedrick."

"What is your business, Mr. Hedrick?"

"I am in the employ of the city."

Denies Knowledge of Crime.

"What is your office?"

"I am the chief sanitary inspector."

"How long have you been in the employ of the city?"

"About three years."

"Do you know why you are here?"

Mr. Hedrick braced himself for the ordeal and said:

"No, sir. I have no idea. I want to know."

"You have not the slightest idea why you were arrested?"

"I have not."

"You know that there is a warrant out against you?"

"I do not. What is the charge?"

"Well," answered the big chief slowly, leaning forward and looking directly into the accused man's eyes, "I would call it malfeasance—call it accepting a bribe."

He said the last word with emphasis. The prisoner shuddered slightly, opened his mouth as if about to say something, then closed up again tightly.

"Does that enlighten you any?" asked the chief.

Series of Denials.

"No, sir. What is it all about?"

"Has anything been taken from you?" asked the chief.

"Nothing but my personal belongings," said Mr. Hedrick, pointing to letters and keys on the chair beside him.

"Nothing else? No money of any kind?"

"Nothing but $2 and a few pennies."

Chief Shippy motioned for Sergt. Bailey to step forward.

"Do you know this man?" he asked Mr. Hedrick.

"No, sir."

"Has he any reason to say anything about you that is not true?"

"No, sir; not that I know of."

"Officer," said the chief, "you searched this man, did you not?"

"I did," said Bailey.

"What did you find outside of these things on the chair?"

"I found two $100 bills."

Here the sergeant produced two crumpled yellow bills from his own pocket and unfolded them.

"Where did you find those bills?" asked the chief.

"I found them in the pocket of his overcoat on the right hand side."

Insists He Is Innocent.

"Very well. Now, Mr. Hedrick, can you explain how those bills came to be found in your pocket?"

"I cannot. It is the first time I ever saw them." Mr. Hedrick said this with an apparent effort, but maintained his composure.

"Can't you tell us anything about it?"

"No, sir. I do not know how that money got into my coat. I never put it there. Some one must have done it without my knowledge."

"Do you expect that statement to stand water?" asked the chief.

"Well, it is the truth."

"Now, Mr. Hedrick, you are not a simpleton," the chief went on. "You are a man of intelligence, I judge. You have an important position in the employ of the city. You have heard the statement of my officer that he found that money in your coat. Now I ask you, as a sensible man, to consider the position you are in and if it would not be better for you to make some sort of an explanation."

Mr. Hedrick shook his head obstinately.

Refuses Chance to Confess.

"You can stand on your statutory rights, of course," continued the chief. "You can refuse to answer if you want to. But I give you the chance now, before this thing goes any further, to make an explanation. You can depend upon me to treat you right. I will go on the stand and say that you made a statement to me at this time if it will ever do you any good. On the other hand, it might look bad for me to go on the stand and have to say that you refused to say a word about such a compromising thing."

"Don't you think it would be better for me to wait until the trial and have it all come out then?" asked Mr. Hedrick, hesitating.

"You may do as you see fit. You don't have to answer a question, but it seems to me that something is due from you at this time," answered the chief.

"Well, I won't say a word now. I will wait until the trial," said Mr. Hedrick.

Weak Attempt to Explain.

"Now, Mr. Hedrick," continued the chief, "you might as well know that I am acquainted with all the facts in this case. It might surprise you how much I know about it. I want to ask you what you were doing in that building today?"

"I had an appointment. I went there to see a man."

"Who was that man?"

"I don't remember his name just now."

"Search your memory hard."

Mr. Hedrick passed his hand over his brow as if puzzled, but it did not help him any.

"I can't remember," he said again.

"What did you go to see this man about?"

"I wanted to talk over a proposition. It had nothing to do with money, however. I received no money from him."

"Did you go to see this man as an official of the city or as a private citizen?"

Mr. Hedrick hesitated.

"As a private citizen," he said finally.

Reticent as to Conversation.

"Well, now, will you tell us what the conversation was about?"

"I think it would be better for me to tell it later. I went to see him about an appliance."

"Was it in connection with plumbing?"

"Yes, it was."

"Well, was there anything said about money?"

"No, not a thing. This man had been trying to make me do something I did not want to do. He had been after me." Here Mr. Hedrick stopped.

"Go ahead," said the chief. "Tell us all about it, now that you have started."

"No, I won't," said Mr. Hedrick, finally, settling back in his chair.

"Call in the complaining witness, sergeant," said the chief.

Beckway Tells His Story.

It was a situation filled with tragedy to one and keen interest to all when Mr. Hedrick was brought face to face with his accuser.

Mr. Beckway then entered the room and proceeded to tell his story to Chief Shippy, practically as already had been related. After he had finished the two detectives told of the arrest and the finding and identification of the money. Their stories also followed accurately the lines already here related.

Following this, the officers took the accused man to his residence in Woodlawn, where they kept him under guard while he arranged for bonds.

Hedrick Suspended from Office.

At 10 o'clock at night Hedrick was suspended from his office as chief sanitary inspector by Dr. W. A. Evans, the newly appointed commissioner of health, who sent the following communication to his residence in Woodlawn:

"Mr. Perry L. Hedrick, sanitary inspector, department of health, Chicago—Dear sir: Pending further investigation of charges which have been brought to my attention tonight, you are hereby suspended from your position of chief sanitary inspector, department of health.

"Regretting the necessity of this act and sincerely hoping that circumstances may warrant its revocation, I remain,

"W. A. EVANS, commissioner of health."

Appointed After Controversy.

Hedrick lives at Woodlawn with his wife and four children. He said yesterday that the house belongs to his wife. He is 52 years old. For three years he has been chief inspector of the sanitary bureau, succeeding Charles L. Clarke. Hedrick was appointed by the civil service commission after a long controversy in which Charles B. Ball of New York City claimed to be entitled to the position. Ball's claim was repudiated by the commission on the representation of Hedrick's attorney that Ball was a nonresident. Mr. Ball had been brought to Chicago by Mrs. Emmons Blaine and others who were opposed to the old methods in the bureau of sanitary inspection. Hedrick stood next to Ball at the head of the list.

Hedrick speedily won the confidence of the social settlements and other reform organizations. He has been active in his crusades against sweatshops, has made trouble over insanitary buildings at the bridewell, and recently took an active part in the exhibition designed to show the evils of congested quarters of the city where manufacturing is carried on in the homes. That exhibition was held at Brooke's casino.

Previous to his employment by the city Hedrick was an engineer with the McCormick Reaper works, and before that was with the Chicago and Northwestern railway, a year at each place.

QUIT TAKING MILK SAMPLES.

City Inspectors Refrain from Action Pending Court Opinion on Injunction Suit of Dealers.

Taking of samples of milk by the city for inspection purposes has been discontinued pending argument before Judge Windes on an application for an injunction to permanently restrain the city from continuing the practice. Argument on the application was to have been heard on Monday, but the case was not reached, and the inspectors were temporarily called off at the suggestion of Assistant Corporation Counsel Leon Hornstein, who is representing the city in the litigation.

John Stevenson and 200 milk dealers, members of the Milk Dealers' association, filed the application through their attorney, George M. Boyd. They contend the inspectors take excessive quantities of milk, that a goodly portion of it never reaches the city's laboratory, and that the city has not the facilities to examine all the samples taken.

Judge Windes will hear the arguments and render a decision next Monday.

COLLINS SHUT OUT OF POLICE FORCE.

Ex-Chief's Application for Work as a Captain Promptly Rejected.

HIS CASE TO GRAND JURY.

Inspector Wheeler Reinforces Charges of Giving Department to Politics.

Former Chief of Police John M. Collins donned the coat of a plain citizen yesterday and retired from public view. Under no circumstances will Collins be permitted to go on the force again as captain. If he goes to court, as he intimated that he would do, he will be fought to the bitter end, and the administration is confident that no court will sustain him in his efforts to be reinstated.

The investigation of the civil service commission, which has opened up the entire scandal of how the former chief reached into the pockets of the patrolmen for money to help along Mayor Dunne's campaign, and how he ordered the message books of the various stations mutilated to hide his own guilt in debauching the force to political ends, was reinforced during the day by testimony from Inspector John Wheeler.

This testimony, with the other stories of like significance, will be told to the grand jury which convenes next week. State's Attorney Healy said he was looking into the matter, but refused to say just how far he had gone.

Collins Is "Turned Down."

Collins applied to Chief Shippy in the morning for a job as captain, but was told that there was no work for him. Chief Shippy made it plain he did not want Collins on the force in any capacity. His reasons, he said, were based purely on the things that Collins had done while he was in command of the department. Collins appeared humbly before the door of the new chief in the morning, soon after Shippy arrived. The interview occurred in the chief's private office.

"I've come to report for duty as captain," said Collins.

"There's no position vacant," replied the chief.

At this Collins said something to the chief in an undertone about politics. Whatever Collins said, it roused the chief.

"No administration could make me do some of the things you did as chief," he declared, pounding the desk with his fist. "There is no position open to you."

"Well, I will see you again, chief," replied Collins, as he left the room.

Doesn't Want Him on Force.

Capt. Shippy later gave his reasons why he does not want Collins on the force again.

"I told Collins," he said, "that before I would go down in the slums and try to dig up something detrimental to Mayor Busse's character I would tear off my star and throw it into the gutter. But I am not a judicial officer. If the civil service commission or the mayor or the corporation counsel say that Collins has a standing in the department I will assign him a post. Personally I do not want him on the force. After what he has done I do not think he is fit for the position as captain."

"What do you think will be done with him?"

"The state's attorney had a representative at the civil service hearing and the grand jury will be in session soon," was the answer.

Civil Service Hearing Adjourned.

Collins' ignominious downfall has been made complete by the revelations in the civil service hearing. The hearing was adjourned at noon until the commissioners should have time to digest the testimony and decide on future action. Commissioner Powell said that a few more special witnesses would be called in.

Inspector Wheeler appeared before the civil service commission shortly after 11 o'clock. He was asked to tell what he knew of the assessments made by the Dunne campaign committee on the police under his command.

"Before the primaries I was summoned to the chief's office," he said. "I was told by Chief Collins that money was needed for the campaign and asked what I could do. I spoke to some of my captains and lieutenants. I collected some money and gave it to Chief Collins."

"How much did you collect?"

"Around $500 or $600," was the reply. "I did not ask the men for any."

Went Back and Got More.

"What was done with the money?"

"I took it down to the chief's office. The chief seemed to be angry. He said: 'Is that the best you can do?' He said I had not done much. He told me that all the other inspectors had done better than I, and I told him that I had not asked the patrolmen for contributions. I was told that more money was needed and that I was expected to get all I could. I went back and collected some from the patrolmen. I didn't like it and I told the men not to give any more. I don't know who collected money from the second assessment. It was put on my desk. I think in all I turned over $2,500. I gave $200 myself toward the fund."

Inspector Wheeler also testified that one of his operators had told him of Collins' order to tear messages out of the special message book. He was then excused and acting Inspector Joseph Kandzia was put on the stand. Kandzia explained that he was only a captain at the time the contributions were taken up and knew nothing of the matter. After this an adjournment was taken subject to the call of the president.

Shippy Receives Congratulations.

Chief Shippy was the center for the crowds of republicans who thronged the city hall in the morning. His friends, both in and out of the police department, turned his office into a bower of roses. Little business was transacted by the new chief—there were so many friends to see him that there was time for nothing else.

"Ben" Reed, formerly a lieutenant but for seven years past a patrolman assigned to Rush street bridge, was assigned, at Mayor Busse's request, to duty in the mayor's office. At the request of Chief Operator Bert Thompson the following operators, shifted during the last days of the Collins régime, were ordered back to their old stations:

Henry Greenhoff, transferred from Sixteenth to Thirty-fourth precinct.

Edward J. O'Connor, from Thirty-fourth to Twenty-first precinct.

James J. Wass, from Twenty-first to Sixteenth precinct.

The only other order was the suspension of Policeman Lawrence McElligott. He had been suspended by the civil service board several months ago after an assault which was followed by the death of Achilles Méret. McElligott was indicted, tried before Judge Fake, and fined $100, yet, despite this, was reinstated to his old position by former Chief Collins during the closing days of the Dunne campaign.

Among the men to call and pay their respects to the new chief were former Inspectors Patrick J. Lavin and Nicholas Hunt. At their appearance a rumor was spread that powerful influence was at work to put them back in their old positions. Mr. Lavin said his call had nothing to do with such a matter and Chief Shippy said no request had been made to him.

PASTOR'S WEDDING A SECRET.

Horace B. Williams Married on Dec. 24 Last and Formal Announcement Made Now.

The secret of a Chicago pastor's marriage was made public yesterday when announcement was made of the marriage of the Rev. Horace B. Williams to Miss Minerva R. Duncan on Dec. 24 last. Mr. Williams is pastor of New England Congregational church. He married Miss Duncan while on a visit to his home in Ontario last Christmas. Only a few friends of both knew of the marriage at the time.

TALK OF SMOKELESS CITY.

SPEAKERS AT UNION LEAGUE CLUB DISCUSS COMBUSTION.

Prof. L. P. Breckinridge of University of Illinois Would Establish a Model City Plant in Charge of Experts Who Could Show Any Offending Concern How to Abate Its Soot Production—T. E. Donnelley Speaks of City Club's Work.

It is possible to operate a boiler without an objectionable amount of smoke, Prof. L. P. Breckenridge told members of the Union League club last night. The country produced 360,000,000 tons of coal last year, he said, the amount is increasing steadily, and "it is up to us to burn this coal and get as much heat out of it as possible."

Prof. Breckinridge was the principal speaker at a meeting late in the evening to discuss the smoke nuisance. Judge Cutting, president of the club, presided. He read a paper by Charles L. Hutchinson, who was unable to be present. Mr. Hutchinson deplored the failure of former city administrations to enforce the ordinances, and said: "The man who has recently been chosen to be the chief executive officer of this great city has one of the greatest opportunities ever offered, for what we need in this city is four years of honest, efficient, and businesslike administration."

Think Chicago Ordinance Good.

Prof. Breckinridge, after speaking in a general way about the chemistry of combustion and about the production of coal, continued:

"As to the question of how much time a good plant may smoke, your law says six minutes in every hour. That is a generous allowance enough. I say that a good plant may smoke when starting fires. I don't see how it can help it. Many types of furnaces will smoke when you are cleaning them. If the furnace smokes one hour in twenty you are doing pretty well, and I would call that a good plant. A fair plant may smoke one hour in ten, and that is what your law says. Anything more is a bad plant and ought to be changed.

"A hand fired plant is more apt to smoke than a mechanically operated plant. Small plants are liable to smoke because usually in a small plant not so much attention is given to the design and operation. Then the plant that is worked with too small capacity is likely to smoke.

How to Stop It.

"If I were going to stop the smoke nuisance in Chicago this is the way I would go at it. You must maintain a smokeless public sentiment. I think you are doing that pretty well. The next thing is to establish a city substation in charge of smoke investigators with authority to cooperate with the government inspector for the prevention of smoke, and an experimenting station, if you choose, at the University of Illinois should be in touch with it. In other words, establish some sort of substation that will know all about the smoke problem, and maintain it at some expense.

"Now that substation, the officials there, must know the solution of the smoke problem. That station must be able to tell the owner the solution, and that station must be able to show the fireman the solution. There is no use of fining chimney owners unless you can take a look into the plant and suggest an apparatus that will stop the smoke.

"That scheme might cost from $30,000 to $40,000 a year for the next four or five years, but I believe it would be warranted."

Other Speakers.

Thomas E. Donnelley then told of the smoke investigation made by the City club.

W. P. Rend took issue with the City club's conclusions, and said the young man who represented the City club was a sadly misguided young man." Mr. Rend objected specifically to the prosecution of manufacturers "almost as criminals," but indorsed Prof. Breckinridge's plan of treating the subject scientifically.

REAL SCHOOL REFORM URGED.

Speakers at Teachers' Association Meeting Demand Elimination of Politics from Conduct of Educational Work.

School teachers, principals, and trustees, at a meeting of the Chicago Teachers' association held last evening in the Tip Top Inn, voiced a concerted demand for the elimination of politics from Chicago public school affairs and the restoration of harmony in the teaching force.

"We have been having some strange experiences in the last few years," said Mrs. W. C. H. Keough, the principal speaker, "but now I am confident things are going to improve.

"Politics must go. That's the first thing. The spectacles we witnessed immediately before this last election were a disgrace to any city. We must work to overcome the petty schisms that have been breaking up the elementary teaching force. There must be higher education for our teachers—better educational facilities in our schools. We must have harmony between the board of education and the teaching force.

"These are some of the things that this organization has to bring about as rapidly as possible. And I believe that we can do it!"

Principal Frank L. Morse of the Burr school also spoke briefly, seconding Mrs. Keough's remarks.

About fifty teachers, principals, and school trustees were present. Applications were received from eighty-four prospective members.

PIANO DRIVERS' STRIKE BRIEF.

Refuse to Work in Morning, Demanding Advance in Wages, Which Is Granted in Afternoon.

Two hundred homes in Chicago were bereft of music yesterday morning because of a strike of teamsters who drive piano moving wagons. The pianos finally were delivered later in the day, but not until the strikers had won their point and secured promises of higher wages amounting to $1 weekly.

The piano teamsters have been getting $16 and $17 a week. On the theory of general prosperity they decided they were entitled to more wages. Demands were filed with their employers accordingly, but the latter at first declined to grant the request. The drivers then struck and established picket lines about the stables involved. In the afternoon a peace conference was held and a satisfactory settlement agreed on.

Livery owners and cab drivers will confer tonight at the Sherman house in an effort to avert the threatened strike of 1,200 teamsters. It is believed that the drivers will waive their demands for higher pay.

RULES AGAINST SCHOOL BOARD.

Municipal Judge Hume Cuts Down Painters' Bill from $1,300 to $300 and Orders It Paid.

Municipal Judge Hume yesterday awarded $300 to J. C. Carrier, a painter, who had sued the board of education for $1,300, alleged to be due for painting done in the McCormick school. The claim had been up several times before the board meetings and at committee meetings.

Carrier secured a contract in 1902 to paint and decorate the school for $2,100. Before the work was half finished the contract was declared void by the architect's department of the board on the ground that the work was improperly done.

The board refused to allow Carrier's demand for $1,300 for the part of the work done by him. In the judge's decision a set off of $105 for materials furnished Carrier was allowed the board, reducing the damages to $195.

Ward Elected Pension Board Trustee.

Sergeant Hugh R. Ward, vehicle inspector, was elected by a majority of 150 votes a member of the board of trustees of the police pension board, it was announced yesterday. George T. Sriver, a detective sergeant detailed at the Warren avenue station, was his opponent. The election was held on Monday.

You Can Get a Diamond

or a Watch from us on the easiest terms. We have the finest and largest stock in the city. Lottis Bros. & Co., 92 Dear. 92 to 96 State street.

VARIETY HOUSES LIKE 5 CENT KIND

Some More Pretentious Theaters Have Just as Vicious Spectacles.

CHILDREN ARE PATRONS.

Theater on North Side Shows "Girl in the Pie" and a "Salome" Dance.

In close proximity to the nickel theaters which infest the downtown district, many of them touched with vicious suggestiveness, there stand a number of more pretentious places of entertainment which outrival their less ostentatious neighbors in the vulgar spectacles they produce. These theaters in recent months have grown bold and unrestrained.

Among the most popular of these resorts is Sid J. Euson's theater, North Clark and Kinzie streets, where this week a program is being presented which apparently relies on its flagrant indecency for its popularity. Chief among the attractions is what purports to be a reproduction of Stanford White's blackbird pie dinner, combined with the seven veiled dance of "Salome" of operatic fame.

The body of the house was filled with men and women largely of the class to be found in the near north side region, in the middle of which the theater stands.

In the gallery, however, a row of white, eager faces was seen peering forward at the scantily attired women on the stage.

These were not the faces of men, or even of grown women. They belonged to immature boys and girls, ranging in age from 14 to 18. One of the subscribers of THE TRIBUNE who wrote complaining of this theater asked why it was necessary to have in this city such places that have a main result in debasing the young.

Dance of "Mlle. Salomo."

The crowning moment of the show yesterday afternoon came toward the end, when the "famous Mlle. Salomo" appeared. In a circle of light in the center of the stage four tawdry looking individuals grouped themselves around a table on which was supposed to be the remains of a banquet, with an enormous pie as the piece de résistance. With a little barroom chaff and a few strains of "grand opera" music from the orchestra the pie split in halves and Salomo appeared gorgeous in tinsel and paint.

With the utmost nonchalance she proceeded to disrobe. The climax of the act left the woman in practically a nude condition, the dance of Salomo having been concluded.

Scarcely a pretense was made by any of the actors in the scene to keep up the illusion that they were engaged in the presentation of a sketch. Of singing or attempt at it there was none, and the dancing of mademoiselle consisted in the shuffling of her feet occasionally together with whatever immodest motions her mind might suggest.

The scene was so baldly and openly an attempt to play on the lower tastes of the audience that when the curtain fell no one in the house had the temerity to applaud, and Salomo disappeared amid silence, which finally was broken by a man's hoarse guffaw, followed by a hysterical giggle from one of the women in the gallery.

The men "comedians" in the show who appeared fell back on the familiar tactics of ridiculing sacred things in order to secure a handicap. Alleged jests on religious subjects with an immoral insinuation were the main stock of these "actors." Adam and Eve in the garden of Eden proved a never failing source of merriment.

"Game of Ko-Ko" Closes Program.

What was announced by the stage manager to be one of the greatest attractions ever offered brought the edifying performance to a close. This was a game of "ro-ko" played by two teams of girls. Apparently the game had only one object—to allow the women to rush about the stage and display as much of their underclothing as possible.

While Euson's theater ranks first in point of popularity among places of its type, it is closely followed by the Folly and the Trocadero, which are situated on State street immediately south of the loop. Next week Salomo is advertised to appear at the Trocadero, while in the meantime the "beautiful Zallah" is appearing in a series of "Egyptian dances." A painful monotony marks the performances at each of these theaters; indecency and vulgarity appear to be the main requisites in the performers, and whoever is lucky enough to excel in these qualities is always sure to be in demand.

Steal to Go to Nickel Theaters.

Nickel theaters were given reputations as crime producers by several boys who were arraigned before Judge Mack in the Juvenile court in the afternoon. Seven delinquents, according to admissions made by certain of them, had stolen that they might provide themselves with money to visit the cheap shows.

Willie Jungheim, 11 years old, admitted that he had spent part of $8, wrongfully obtained, for that class of amusement. Thomas Horst, 9 years old, who with five others had visited an "iron pile" and stolen several dollars' worth of metal, told the court that he and his companions patronized the "5 cent theaters."

Thomas said he received 10 cents as his share of the thefts, while the others received as much as 50 cents.

"What did you do with the money?" Judge Mack asked.

"We all went to the nickel show."

138 Madison St.

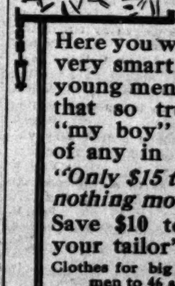

The **BROOKS $15.00 SUITS** Ready to wear

Here you will find the very smart "fads" in young men's clothes that so truly make "my boy" the equal of any in the class.

"Only $15 to pay and nothing more."

Save $10 to $15 on your tailor's price.

Clothes for big conservative men to 46 size also.

Brooks Clothes Shop,

138 E. Madison St. (Near Clark.)

JAPAN SHIDZUOKA TEA

Has a distinctly fine Flavor, Aroma Purity and Healthfulness possessed by teas of no other country

It is strange that every sneak thief readily learns what it is so hard to teach the honest public.

That is, to look for the name "Yale" on a padlock.

Your thief knows that a Yale Padlock cannot be picked or broken. If the name "Yale" is on the lock, he avoids it.

It is the only padlock that seriously interferes with his business.

You should buy the Yale for the same reason that the thief avoids it. You can identify it, as he does, by the name.

Your hardware dealer will show you the line.

THE YALE & TOWNE MFG. CO.
The only makers of genuine Yale Locks.

Cobalt Silver Mines

Are Making People Rich.

It is truly a wonderful mining district. New discoveries are constantly being found.

Investigation shows a considerable number of the properties have been developed into very valuable mines in a surprisingly short time.

We mention the following Cobalt propositions showing what profit could actually have been made on a modest $500 investment during the past year, 1906. This is an opportunity of TODAY—you do not have to wait a lifetime.

$500 in Hudson Bay at 75c a share, now worth	$110,000
$500 in Cleveland Cobalt is now worth	2,000
$500 in Buffalo Cobalt is now worth	12,000
$500 in McKinley-Darragh is now worth	2,000
$500 in Nipissing could have been sold for	4,000
$500 in Right-of-Way is now worth about	45,000
$500 in Tretheway would sell now for about	20,000
$500 in Silver Queen is worth now	15,000
$500 in Toronto Amalgamated now worth	8,000

There are many similar properties we could mention, and there are many more that are fast coming to the front.

The Cobalt Certainty is one property in particular that the company has developed to such an extent that it gives promise of becoming one of the largest and richest mines in the whole Cobalt district.

At the rock bottom price the company is now offering a limited amount of stock we believe this is one of the best and greatest opportunities ever offered to make large profits quickly. Full particulars sent free if you write at once. Don't delay. This may be the opportunity of your life. Address

CONE BROTHERS,
Specialists in Cobalt Stocks.
First National Bank Bldg., Chicago, Ill.

HIGH-GRADE
Spring Flowers

Rock Bottom Prices

Fancy, fresh double VIOLETS, lasting and fragrant. Bunch, 50c; one hundred, $1.00.

Magnificent Roses, Beautiful Arbutus, Delicately Colored Sweet Peas and every other variety known to the floral trade.

We are in a position to take care of any amount of orders.

The excellence of our flowers is always of the highest standard. It is our aim not only to retain the present confidence of our established trade for honest flowers and square dealing, but to materially increase the strides made by us in the past.

Telephone and mail orders attended with promptness. We have correspondents in all large European cities. Write for Wedding Catalogue.

Telephones

ange that every
eadily learns what
rd to teach the
c.
to look for the
" on a padlock.
ef knows that a
k cannot be picked
. If the name
on the lock, he

nly padlock that
terferes with his

ld buy the Yale
e reason that the
it. You can iden-
does, by the name.
dware dealer will
e line.

TOWNE MFG. CO.
s of genuine Yale Locks.

t

er Mines

g People Rich.

nderful mining district.
s are constantly being

shows a considerable
roperties have been de-
ry valuable mines in a
rt time.
he following Cobalt prop-
g what profit could
een made on a modest
during the past year,
opportunity of TODAY
ve to wait a lifetime.

y at 75c a share.
Cobalt is now worth $115,000
obalt is now worth 8,000
-Darragh is now 12,000
ould have been sold 2,000
Way is now worth 4,000
would sell now for 45,000
en is worth now 20,000
Amalgamated now 15,000
3,000

any similar properties
on, and there are many
ast coming to the front.
ertainty is one property
at the company has de-
an extent that it gives
oming one of the largest
nes in the whole Cobalt

Bottom price the com-
fering a limited amount
elieve this is one of the
est opportunities ever
e large profits quickly.
sent free if you write
t delay. This may be
of your life. Address

BROTHERS,
in Cobalt Stocks.
ank Bldg., Chicago, Ill.

H-GRADE
Flowers
Bottom Prices

Fancy, fresh double VIOLETS, lasting and fragrant. Bunch, 50c; one hundred, $1.00.

Magnificent Roses. Beautiful Arbutus. Delicately Colored Sweet Peas and every other variety known to the floral trade.

e are in a position to take care of any amount of orders.

of our flowers is always of ndard. It is our aim not the present confidence of rade for honest flowers and but to materially increase by us in the past.
rders attended with promptness nts in all large European cities. Wedding Catalogue.
Cent. 2522 and 3717.

LANGE,
Madison St.

W. MARK

best Product
a green box]
irt all linen?
ed yarn?
one or the other if
mark.
EARL & WILSON.

UGHAN'S
ICAGO PARKS"
N SEED
t mixture. Makes close vel-
ds, no weeds. New crop sure
l. Per lb., 25c; 5 lbs., $1.00;
Seeds Randolph Sts.
Catalogue Free

OR THE TRIBUNE.

DISCORD HEARD IN PEACE CONFAB

Congress Gets Into Troubled Waters and Stead Proves Unruly Again.

WOMEN JOIN IN PLEAS.

Mrs. Henrotin and Miss Addams Are Stars at Meeting of Fair Peacemakers.

New York, April 16.—[Special.]—Four meetings, a conference, and receptions to delegates, comprising today's program of the national arbitration and peace congress, were all guided through troubled waters without the controlling hand of the captain.

But if absent in the flesh, the spirit of Andrew Carnegie was present, and it manifested itself in a gradually evolved determination to separate the sheep of peace from the goats of radicalism in the folds of the peace workers. No resolutions were passed against the recalcitrant ones, no condemnation of anti-peace expressions were put on paper, that will all come about at the general conference to be held in Carnegie hall tomorrow morning. But upon the heads of those who have dared to say there could be anything desirable except immediate and universal peace there was visited today the disapproval of the loyal ones.

This disapproval expressed itself in the form of interruptions and loud cries of "No! No!" when a representative of the manufacturing interests of the country dared to tell the audience at the Hotel Astor it was all right to talk of abolishing war, but that the United States should keep its powder dry just the same. It was manifested again when another speaker presumed to speak of the revolutionary war in anything but an apologetic spirit.

Stead Refuses to Shut Up.

There was trouble in the evening at the peace conference session for young people in Carnegie hall. William T. Stead, the English delegate, occupied the center of the stage again, and this time Superintendent of Schools William H. Maxwell was lined up against him.

Mr. Maxwell was presiding, the audience being composed almost entirely of delegates from the public schools. Mr. Stead was the last speaker. He was making an appeal for support for his proposed peace pilgrimage and was just beginning to unfold his plan to have public school children of this country step in and help, when Supt. Maxwell interrupted.

"Time is up," said the superintendent.

"I'm going on," said Mr. Stead, curtly. Then he pulled the throttle wide open. The superintendent sat down. It was then almost 7 o'clock. The meeting had started at 4.

"Governments all are well disposed toward peace," went on Mr. Stead. "Everybody says this idea of a pilgrimage is a good one, but—O, this damnable word 'but.' Sometimes I have thought when I talked with an American all faith had died out of his soul and in place of his heart there is nothing but the clinking of the dollar. But these are not true Americans, thank God. They are not here. To you I make my appeal. Are you—"

"Your time is up, Mr. Stead," interrupted the superintendent, pretty emphatically.

"I'm going on," replied the Englishman. "I will finish."

"Mr. Stead," said the superintendent, rushing up to the roots of his hair, "some of these children live miles from here. It will take them two hours to get home. Your time is up."

"I'm going to finish," said Mr. Stead. "I can't stop now. I'm going to speak for two minutes."

Mr. Stead was encouraged by cries of "Go on; go on; finish your speech." He kept his word and wound up after two minutes' appeal. There were fully 4,000 school children at the meeting.

Butler Scores Harvard Man.

Prof. Nicholas M. Butler of Columbia university presided over the deliberations of the university meeting at Carnegie hall at night. He took occasion to join his voice with those that were upraised against Prof. Hugo Munsterberg of Harvard university at Monday night's meeting because of his defense of the German army system.

Mr. Carnegie was not present at tonight's session, but a murmur of surprise passed over the audience when they heard Prof. Felix Adler in the course of his speech compare the relative merits of leaving one's name to posterity on public buildings and of doing good works anonymously. Prof. Adler said it had always seemed to him that the greater fame would always go to "sweet anonymity."

"We are to have a temple of peace at The Hague," he said. "But there will come time be a greater and more glorious temple of peace in the heart of the whole world, and to that each one of us may contribute a stone."

Dr. John Rhys, principal of Jesus college, Oxford, had preceded Dr. Adler. In announcing Prof. Felix Adler, Dr. Butler made the first announcement of the fact that Prof. Adler had been appointed Theodore Roosevelt professor-elect in the University of Berlin for the year 1908.

While the Carnegie hall meeting was in progress sanother largely attended peace meeting was being held in Cooper union. This gathering was representative of organized labor. James Duncan, first vice president of the American Federation of Labor, who was to have presided, was unable to be present, and Joseph R. Buchanan introduced the speakers, who included Terence V. Powderly, and President Samuel Gompers of the American Federation of Labor.

The meeting had for its geenral topic, "Organized Labor in Relation to the Peace Movement," and was an enthusiastic one. Mr. Gompers in his speech said:

"It takes more courage today to engage in the silent, patient sacrifices of life than it does to go into the carnage of war. Today, thank God, the white flag no longer indicates a yellow streak, and it requires courage for a man to say 'peace' instead of war. Now it is written down that the man who fights goes forth to murder. Any one country that disarms alone will be wiped off the map. But we hope that the American conscience will demand that our delegates to the next Hague conference shall stand, if not for disarmament, for no greater expansion in armaments."

Women Add Their Plea.

To the published record of the peace congress a new chapter was added today when the women were heard from. What the gentler delegates to the congress had to say about war was not the least of the contributions that have been made to the literature of the subject in the last two days. The women's session of the congress opened at Carnegie hall with Mrs. Anna Garlin Spencer presiding. It had been advertised that Mrs. Julia Ward Howe would be one of the guests of honor, but her age prevented the well known advocate of universal brotherhood from attendance, and she sent a letter of appreciation and godspeed instead. Mrs. May Wright Sewall and Mrs. Lucia Ames Mead of Boston, Miss Mary E. Woolley, president of Mount Holyoke college; Mrs. Frederick Nathan of the New York Consumers' league, and Mrs. Ellen M. Henrotin and Miss Jane Addams of Chicago were the women who led the meeting. One man braved the majority of women and spoke near the end of the meeting. He was William Archer, dramatic critic of the London Tribune.

Mrs. Lucia Ames Mead gave a lengthy address, tracing the progress of the forces of humanitarianism and fraternity through the centuries and reviewing the progress that had been made toward universal peace in recent years.

War as Race Suicide Cause.

Mrs. Ellen M. Henrotin followed with an address on "The Home Versus War." Her speech was an exposition of the theory she advances that one cause of race suicide in countries which maintain large standing armies was the unwillingness of women to bear children as "food for cannon."

Miss Jane Addams of Chicago spoke on "New Ideals of Peace." "Personally," she said, "I do not believe the glamour of war can be set aside. It does not seem to be a matter of ease to set about the constructive forces of peace that glamour which attaches to destruction. Many of use believe war is passing. Is it to pass away, leaving a train of gross materialism behind, or is it to pave the way to greater idealism, not alone among men but among women?"

Delegate Has Slam at Stead.

Noontime was spent by the delegates in being entertained. There was a luncheon at Sherry's for the patriotic delegation's committees. At the Barnard club, Seventh avenue and Fifty-sixth street the graduates entertained many women delegates from out of town. President Nicholas M. Butler and Mrs. Butler received university delegates at Earl hall, Columbia university, later in the afternoon. From 3 o'clock to 4 the patriotic committee of the peace congress gave a return reception to all delegates who were not otherwise engaged.

It was at the noontime luncheon at Sherry's that Mr. Stead, the London editor, was used as spice and salt with the salad.

"Mr. Stead has been too long in the business of peace conferences," said a tall delegate from South Carolina. "He is blasé. He is pessimistic. What he says about the peace congress doing nothing but talk is likely to discourage even good talking, and that's what I came up here to hear."

St. Louis Man Draws Scowls.

It was at a meeting held in the ballroom of the Hotel Astor at 3 o'clock that James W. Van Cleave, St. Louis, president of the National Association of Manufacturers, plainly showed to the peace enthusiasts he was not of the flock, but one who clung to the rank materialism of the day. Several delegates got up and left the room in high dudgeon before Mr. Van Cleave had finished his speech.

N. J. Bachelder, former governor of New Hampshire and master of the National grange, was called upon to speak in behalf of the farmers. John Barrett, director of the international bureau of American republics at Washington; Oscar S. Straus, secretary of commerce and labor; baron d'Estournelles de Constant, Edwin Ginn of Boston, and William McCarroll, president of the New York board of trade were the other speakers at the Hotel Astor session. Only one resolution was submitted, that one favoring in general terms everything in the purview of the peace congress deliberations.

Chief City Sanitary Inspector and Man Who Gave Him Marked Money

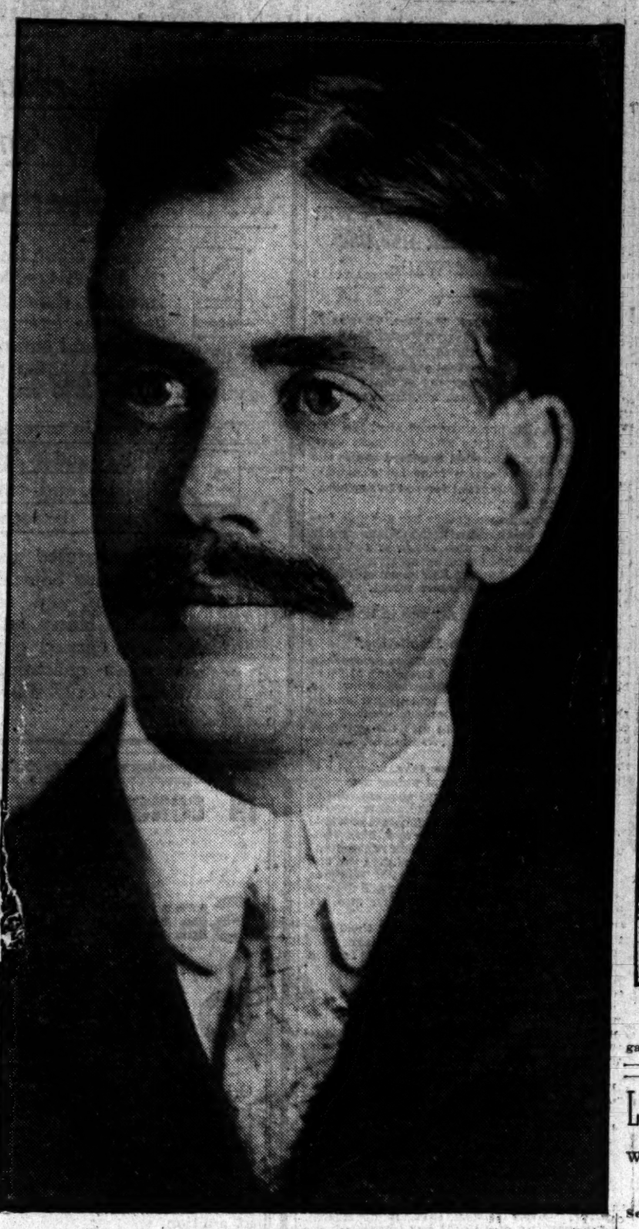

Perry L. Hedrick.

Sanitary inspector, now under arrest on a charge of accepting $200 bribe money.

GEORGE BECKWAY

Who says Hedrick sought to hold him up for a bribe, and who yesterday afternoon gave the inspector $200 in marked bills in the presence of detectives.

W. E. COREY AND MISS GILMAN WILL WED IN NEW YORK MAY 7.

Honeymoon Trip Abroad Will Follow, Couple Returning to United States Aug. 1, Unless Plans Are Changed.

New York, April 16.—William Ellis Corey, president of the United States Steel corporation, and Mabelle Gilman will be married in this city May 7, if their present plans are not changed. They will leave for Europe soon after the ceremony and will pass the honeymoon trip abroad, returning to New York about Aug. 1. The announcement was made today by Maj. James O. Harley, a cousin of Miss Gilman. Mr. Corey could not be found to confirm or deny the story.

FORCE LOW FARES; MUST WALK

Clevelanders Will Lose Street Car Lines That Don't Pay Unless Johnson Has Cure.

Cleveland, O., April 16.—[Special.]—As the result of the long standing street railway war in this city a large per cent of the population may have to walk or seek other means of transportation soon, as the Cleveland Electric today sent a statement to the council that within eight days the tracks on Central and Quincy avenues would be torn up, as the company could not make money at a 3 cent fare. Mayor Johnson is placed in a tight hole, as it will be up to him to provide transportation for the thousands who live along these five miles of track.

TAKES $10,000 FROM MAIL.

Theft of Registered Package Sent from Wilmington, N. C., to New York Discovered.

Raleigh, N. C., April 16.—A registered mail package, containing $10,000, was stolen while in transit between Wilmington, N. C., and New York. When the registered mail pouch reached New York, the package was missing.

CELL TERM FOR GOURDAIN

UPPER COURT AFFIRMS SENTENCE —ARRESTED IN NEW YORK.

Promoter of Alleged Fraudulent Oil Land Lottery Must Serve Four and a Half Years—New Trial Granted Dalton—Former, Who Wanted to Build Private Prison, Is Held by Federal Authorities on Advice from Chicago.

Louis Gourdain, once conspicuous in business circles, was arrested in New York yesterday following a decision of the United States Court of Appeals confirming his conviction on the charge of using the mails to defraud through an alleged "fake" Louisiana oil land lottery.

He was arrested by United States authorities on information from Chicago. He said he would make no resistance if he found that the papers in his case were correct.

Tried Jointly with Dalton.

Gourdain was tried jointly with John Dalton, his associate, who was also convicted. In the case of the latter, however, the court found that errors had been made which entitled him to a new trial. Both men have been out on bonds pending the decision.

Gourdain became conspicuous at the time of his trial by announcing to Judge Landis that if the court believed him guilty he would go to Joliet and there build a private prison, where he would serve a sentence in solitary confinement. He also objected to his release on bond, preferring to serve his sentence while the appeal was pending. He will be compelled to serve a term of four and one-half years in the penitentiary.

Find Errors for Dalton.

"The errors assigned for reversal of this judgment against the plaintiff in error, Dalton, are numerous," says the court in its decision concerning Dalton's conviction.

"The various errors assigned and pressed are reduced to these propositions: That violation of the statute is neither charged by apt averments in the indictment, nor established by the evidence; that the court erred in the denial of instructions requested on behalf of the plaintiff in error; and that error was committed after verdict upon motions for new trial and in arrest of judgment."

As to Gourdain the court said no reversible errors could be found and the judgment of the District court must be affirmed.

CONGRESSMAN URGES STATES TO PRESERVE THEIR RIGHTS.

Winfield S. Hammond of Minnesota Says Tendency Is to Go to Washington for Laws.

A plea for the perpetuation of state rights was made last evening by Congressman Winfield S. Hammond of Minnesota in a talk at the twelfth annual banquet of the Holland Society of Chicago at the Chicago Athletic association.

Mr. Hammond took a covert rap at President Roosevelt by declaring that "in view of recent events one might be led to believe that the legislative department of the federal government has become well nigh extinct." The speaker's subject was "The Sovereign State."

"It is a thing bred in us to have the government as close to us as possible," he said. "When it comes to regulating insurance and child labor, why should we run to Washington the minute anything is wrong? We are becoming a little too paternalistic."

The banquet was given in commemoration of the birth of William Prince of Orange. George Birkhoff Jr., consul general for Holland, responded to the toast, "Wilhelmina, Queen of Peace." The toast to William Prince of Orange was responded to by M. M. Mangasarian, and B. F. Van Allen spoke for the ladies.

The following officers were elected:

President	Holger de Roode
Vice president	John H. Roseboom
Secretary	Christian Kruesinga
Treasurer	Alfred B. Roseboom

Each of the guests received as a souvenir an artistic menu card "made in Holland."

LOAN COATS; FACE TRIAL.

WEST POINT CADETS DISPLAY GALLANTRY AT WRONG TIME.

Seventeen of United States' Young Soldiers in Trouble Because They Allowed Girl Friends to Wear Gray Wraps During Dress Parade—Commodore Backed Up in His Decision to Punish Them by the Authorities at Washington.

West Point, N. Y., April 16.—[Special.]—Seventeen cadets at the military academy here are to be put on trial for violation of the rules of the institution in lending their overcoats to their girl friends. These trials will be the outcome of an incident of Sunday, April 7, when Col. Howze, commandant of the cadets, at dress parade, ordered the various girl visitors to be deprived of the gray coats that had been lent them by the cadets.

The court before which the young men will appear soon will be appointed from among the army officers at the academy by Col. Scott, superintendent of the academy.

There is no longer any doubt that Col. Howze will be upheld in the action he took by the military authorities both at Washington and at West Point. In consequence of the protest made by the cadets and the wide publicity given the incident a report of the whole affair was sent to Gen. Ainsworth, military secretary of the general staff. It was communicated by him to the war department and the president. They are thoroughly in sympathy with Col. Howze.

Of the twenty-two young women who appeared on the parade grounds wearing cadet overcoats five got away before the authorities learned the names of the cadets who owned the coats. These five cadets will escape the ordeal.

TERMINAL TRANSFER ROAD TO BE AUCTIONED ON MAY 3.

Minority Stockholders Obtain Agreement That B. and O. Lease Shall Not Be Validated by Purchase of Bonds.

When the case of the United States Trust company vs the Chicago Terminal railroad company was called in the United States court yesterday, Senator A. J. Hopkins, representing the minority stockholders, and W. W. Miller asked the court to postpone the case a few days. The postponement was asked to allow an objection to the petition of the Baltimore & Ohio, on the ground that the lease under which that road was using the terminals had been obtained by fraud and therefore was void.

The court held the granting of the petition of the Baltimore & Ohio would not make any difference in the sale of the property, but the contention was made that if the petition of the Baltimore & Ohio was granted, and it was allowed to assume the bonded indebtedness, it would validate the lease under which the road uses the terminals, and would therefore work a hardship on the minority stockholders.

This contention was accepted by the Baltimore & Ohio, and Hugh L. Bond, general attorney for that company, expressed his willingness to have interpolated in the order a clause that would leave the validity of the lease to be determined later. This was accepted by the minority stockholders, and the court then entered an order giving the Baltimore & Ohio the right to redeem the bonds of the Terminal company, but to guarantee good faith, the company must at once deposit $400,000.

GIRL IN JUVENILE COURT STABS SELF WITH A HATPIN.

Lizzie Sheahan, 14 Years Old, Attempts Suicide After Judge Mack Commits Her to Reformatory Institution.

After Judge Mack in the Juvenile court yesterday ordered Lizzie Sheahan, 14 years old, placed in an institution, the girl attempted to commit suicide by stabbing herself with a hat pin.

The Rev. Mr. Leddy, who had been sitting near the girl, seized her hand and disarmed her after the point of the pin had disappeared in her waist. The girl then fell to the floor, and when lifted to her feet she and her mother screamed appeals to the court to reconsider his decision.

"No," Judge Mack said, "I will not. Lizzie has been paroled seven times, and another chance will do no good."

With much difficulty three bailiffs led the mother and the girl to the corridor outside the room. The women continued to scream even after Mrs. Sheahan had been taken to the first floor and the girl to the room in which she was to await her removal to the House of the Good Shepherd.

MUST DRESS UP "APOLLO"

NUDE STATUE SHOCKS CONNECTICUT SCHOOL TRUSTEES.

If the Handsome Youth of Belvedere and the Naked "Discus Thrower" Are Not "Properly Draped" at Once They Will Be Destroyed, Is Order to Danbury High School Pupils—Now They're Hunting for Tailor Who Knows How.

Danbury, Conn., April 16.—[Special.]—Fine casts of the "Apollo Belvedere" and "The Discus Thrower," which were set up in the hall of the new Danbury high school some ten days ago, must be "properly draped by 9 o'clock tomorrow morning or they will be removed and demolished." Such is the final edict of those nice judges of the artistic—school committeemen. Students of the school tonight consulted dressmakers and historians to learn how best to drape "properly" the superb figures of the god and the athlete.

Danbury has been proud of its high school building, and some time ago the pupils set about raising a fund with which to buy statuary to adorn the hall. When a sufficient amount had been raised a committee was appointed to buy two statues. The girl students voted for a cast of the "Apollo Belvedere," while the boys selected "The Discus Thrower."

The students say their choices were made with the entire approval of A. E. Peterson, the school's principal. The statues had been on their pedestals in the hall about a week when the school committeemen, William D. Lane and Michael Cuff, chanced to visit the school. They were horrified to find what they termed a "lascivious exhibition of nudeness" and immediately consulted with other members of the school board. Then they ordered Principal Peterson to have the statuary removed or draped immediately.

CHILD ASSAULTED BY NEGRO; STRANGE ACTION BY POLICE.

Bluecoats at Chicago Avenue Station Deny Occurrence After Joining Citizens in Search for Assailant.

Magdalene Serunas, 9 years old, 253 Ohio street, a pupil at the Ogden school, was beaten and brutally assaulted by a negro at 8:30 o'clock yesterday morning, almost within the shadow of the Holy Name cathedral.

The negro dragged the little girl from the Superior street sidewalk into the alley between North State street and Dearborn avenue, holding one hand over her mouth to prevent an outcry. After her assailant had fled the little girl staggered into a nearby store and told what had happened.

In a short time a score of men, assisted by the police of the Chicago avenue station, who had been notified, were searching the neighborhood for the negro. Others took the child to the office of Dr. Arnim C. Ecke, 194 North State street, who cared for her. Three negroes were arrested and are awaiting identification by the girl.

Extraordinary efforts were made by the police to suppress the facts of the assault, officers at the station declaring positively that no such attack had occurred. When confronted later with the facts, secured from Lieut. McDonald at his residence in Irving Park, the officers said there was no record of the attack on the station books.

ATTORNEYS BEGIN CLOSING ARGUMENTS IN BANK CASE.

Summing Up Expected to End Friday—Prosecutor Makes Heated Attack on Defendants.

The conspiracy case against the indicted officials of the Bank of America will probably go to the jury on Friday or Saturday of this week.

Assistant State's Attorney Hobart P. Young, who is conducting the prosecution, occupied the greater part of the session yesterday with his closing argument, which he completed late in the afternoon. This morning the fight to save the bankers will begin.

The arguments by which the bankers hope to show that no conspiracy case has been proved against them will be made by Phillip Brown and Seymour Stedman, representing Cashier Jerome V. Pierce; Robert Morrison and Lloyd Whitman, representing F. E. Creelman; former Judge Arba N. Waterman, representing former Judge Abner Smith; and former Judge Charles Neely, representing Vice President G. F. Sorrow.

The lawyers will speak in the order named, each speaker being allowed three hours. Then the case of the defense will be summed up by Attorney Luther Laflin Mills of counsel for Mr. Smith.

PURE FOOD LAWS USED TO DECEIVE.

Secretary Wilson Warns Some Big Manufacturers to Quit Trickery.

UNCLE SAM NOT SPONSOR.

Misuse of Guarantee in Advertising Must Stop or There Will Be Trouble.

Washington, D. C., April 16.—[Special.]—Secretary of Agriculture James Wilson today announced that some prominent manufacturers of foods and drugs would get into serious trouble with the government if they did not stop telling the people that the government guaranteed the purity of their products.

"The serial number and the statement that a food or drug is 'guaranteed under the food and drugs act, June 30, 1906,' does not mean that the United States government guarantees the purity of the article or guarantees that it is what the label says it is," said Secretary Wilson.

"On the contrary," he continued, "the statement means that the manufacturer of the article guarantees it to be pure, free from adulteration, and that he warrants every fact stated on the label to be true. It is the guarantee of the manufacturer, not the guarantee of the government. The department allows manufacturers to file a general guaranty, covering all their food or drug products. It then assigns a number and permits the manufacturer to print the number and a statement that the article is guaranteed on the label of each package.

Government Not Responsible.

"The government assumes no responsibility for the guarantee. On the contrary, as a glance at the law will show, the serial number is assigned to fix responsibility where it belongs—upon the manufacturer—and to protect innocent dealers, who have a right under the law to rely upon this guarantee. The law is in effect that no dealer shall be prosecuted for shipping adulterated or misbranded foods or drugs in interstate commerce or for selling the same in the territories or in the District of Columbia when he can establish a guarantee to the effect that the food or drug is not adulterated or misbranded. This guarantee must be signed by the person from whom the dealer purchases the article. The intention of the law is to put the burden upon the man who knows what is in the product—who is, of course, the man who makes it.

"Such advertising as 'After Jan. 1, 1907, the United States government will protect you by an official serial number that you may easily recognize' or statements that the food product is 'approved by the pure food commissioners,' must be stopped at once," remarked the secretary, emphatically, "or I will do a little advertising myself in behalf of the people.

Secretary Tired of Deception.

"I am growing tired of seeing these untruthful statements on the advertising pages of magazines, on the walls of the New York subway, and the advertising space of street cars in the principal cities. I am thinking, if this outrageous misrepresentation does not cease, that the department will publish a list bearing the names of manufacturers who are indulging in this campaign of deception. In this list the department will state that it has not analyzed the products represented by the advertisements, and hence has no actual knowledge of their purity or impurity, but that it advises the consuming public to judge the purity or impurity of the product according to false representations made concerning the guarantee. In other words, manufacturers who will deceive the public about the guarantee will lie about the quality of their product.

"I want everybody to know," said Secretary Wilson in conclusion, "that this pure food law is going to be administered fairly. The primary purpose of the law is, of course, to protect the consumer; but no honest manufacturer need fear that the department will take snap judgment on him or harass him in any way."

Girl Injured by an Automobile.

Leah Ryne, 14 years old, 441 West Seventieth street, was struck and seriously injured yesterday by an automobile in charge of C. F. Hoyt and owned by G. G. Davies, 6704 Normal avenue. Hoyt was arrested on a charge of violating the automobile speed ordinance.

Man's Food From Earliest Ages

Found in Egyptian Crypts and Ruins of Ancient Lake Dwellers.

All hail to wheat, the King of Cereals. From earliest ages wheat has been recognized as man's natural food. It has been discovered in the remains of Egyptian civilization and found in the ruins of the ancient Lake Dwellers. It has been prepared in many forms as food, the most wholesome and nutritious being Malta-Vita (predigested whole wheat).

This most perfect of all foods (Malta-Vita) is choicest whole wheat, thoroughly washed, cleaned and steam cooked, then mixed with barley malt extract to change the starch of the wheat into rich, nourishing maltose, just as saliva does when we thoroughly chew our food and make it ready for absorption by the blood. It contains just the right percentage of protein or muscle making food to insure bodily strength. It is rich in the carbohydrates required for the full physical energy so essential to good health. It is acceptable to the most delicate stomach and gives invigorating nourishment to every part of the body without taxing the weakest digestion.

Malta-Vita is good for children, for invalids, for convalescents, for the aged, and is the most strength-giving and sustaining of all foods for athletes, and brain workers. It gives healthful, vigorous support to people in all walks and conditions of life.

Robert Utterbach, manager of the Athletic Association, Drake University, Des Moines, Iowa, said: "In nutrition and consistency we have found Malta-Vita to be the best food for our use."

Those who wish to be strong and enjoy constant vigorous health should eat Malta-Vita (predigested wheat) and less of meats and heavy foods. It is sold by all grocers in large, sealed, moisture-proof packages, at 10 cents.

ELECTRO SILICON

Is Unequalled for Cleaning and Polishing SILVERWARE.

Send address for a FREE SAMPLE, or 10c. in stamps for a full box.

Electro-Silicon Soap has equal merits.

THE ELECTRO SILICON CO., 30 Cliff St., New York.

Grocers and Druggists sell it.

REVELL & CO. DESKS

Business men about to furnish an office should see our famous "Standard Desks." They are distinctive in style, modern in equipment, and of the finest workmanship.

Cor. Adams-st. and Wabash-av.

F. N. Matthews & Co.

50 Adams Street.
Just East of State.

Outfitters to Women.

Matthews' Man-Tailored Models

Ours is the only specialty shop for Women's Man-Tailored Street Suits in our city.

We have on display all the latest style creations to be presented this spring. Short Coat Suits, Semi and Tight Fitting, Pony Effects, Etons, Cutaways and Prince Chaps.

Unusual models and fabrics.

Price range, $35, $40, $45, $50, $55, $65, $75 and upward.

Wet spring air means either a light overcoat or a heavy cold.

You can get the overcoat in a few minutes at The Shop of

ELY MEYER & M. C. SIMON

Get the cold anywhere you like.

THE CHICAGO SHOP IS AT 156 & 158 DEARBORN ST.

FIRST NAT'L BANK BLDG.

Chirp up!

We've outdone ourselves this spring in selecting "up-to-date" patterns for young men's suits.

The colors are unusually varied, ranging from cool grays and blues to the more striking brown and olive effects.

Young men's sizes, 32 to 35 chest, are always $2 or $3 less than larger sizes.

F. M. ATWOOD,
Rogers, Peet & Co. Clothing.
Hats and Furnishings.
Cor. Clark & Madison Sts.

ADVERTISE IN THE TRIBUNE.

WAR ON SALOONS FOUGHT AT POLLS

Chief Issue in City Elections Is Question of Licensing of Dramshops.

PEORIA RACE IS LIVELY.

Prohibitionist Gives Democrat an Exciting Run in World's Whisky Center.

Saloon or no saloon was the issue fought out in most of the Illinois cities which yesterday held their municipal elections.

Returns from 129 show a victory for the anti-license forces in 73.

In some of the cases, however, the liquor question paled into insignificance before others deemed of greater import. Three and four cornered fights occurred in several places, and Rockford reveled in the novelty of having five men to pick from. The result was that the labor union candidate won by a comfortable majority.

Bloomington, normally safe for the republican nominee, elected a democratic mayor by 800 plurality, and Jacksonville's republican mayor barely squeezed through with 19 votes to spare.

Peoria had a lively race, and up to the closing of the polls the prohibitionists were confident they had elected their candidate in the greatest whisky center in the world, but the democrats won the day.

Joliet, after two years of republican rule, went back into the democratic fold.

Irwin E. Price was reelected to serve his fifth term in Elgin's city hall. He ran on the citizens' ticket.

Returns from Battlefields.

Results in the more hotly contested cities were as follows:

PEORIA—Thomas O'Connor, democrat, elected mayor; his vote was 5,898. Sheen, prohibitionist, got 3,698, and Onken, republican, 2,873 votes. The election was marked by violence in many polling places. The republicans elected three aldermen. The city council contains eight republicans and eight democrats.

BLOOMINGTON—Edward Holland, the democrat nominee for mayor, president of the Three Eye league of baseball clubs, was elected by 800 plurality over Horatio G. Bent, the Municipal leaguer. Holland polled 2,500 votes. The democrats elected five aldermen and will control the city council.

ROCKFORD—Mark Jardine, harness maker, candidate of the labor unions, received 3,108 votes, and was elected mayor. His opponents ran as follows: Charles E. Jackson, 2,723; William Johnson, 1,629; John M. Clarke, 474; Robert Schmus, socialist, 217.

JOLIET—John R. Cronin, democrat, was elected mayor by a plurality estimated at 800. The only republican elected was Robert W. Martin, who landed in the city attorney's office with twenty-five votes to spare. The city normally is democratic, but was captured two years ago by the republicans, who elected W. C. Crellius to the mayoralty.

Elected for Fifth Term.

ELGIN—Irwin E. Price was reelected mayor by 118 plurality. John H. Williams polled 1,427 votes, Dr. J. H. Dalbey got 775, and W. G. Wilcox 498. Price ran this time on the citizens' ticket.

JACKSONVILLE—Mayor John R. Davis, republican, was reelected by 19 votes to serve his fourth term. Charles Womayer was the democratic nominee. The city council will have five republicans, five democrats, and two independents.

ALTON—Edmon Beall, famous as the "stork mayor" was reelected.

ILLINOIS MAYORS ELECTED AND VOTE ON LICENSE.

Alton	EDMOND BEALL
Anna	(dem.) E. F. ALDEN
Arcola	THOMAS F. MONAHAN
Aurora	E. C. FINCH
Assumption	A. S. MICHAEL
Barry	(dem.) C. L. PENNER
Batavia	A. E. SNOW
Belvidere	(rep.) W. L. PIERCE
Bloomington	(dem.) EDWARD HOLLAND
Cairo	GEORGE PARSON
Carlinville	(rep.) J. S. COLLINS
Carmi	FRANCIS M. PARISH
Carthage	(rep., now state senator) O. F. BERRY
Centralia	(rep.) C. F. LENDER
Charleston	(dem.) DR. W. R. PATTON
Decatur	(rep.) E. S. McDONALD
Dixon	I. F. EDWARDS
Elgin	IRWIN E. PRICE
Freeport	(dem.) C. J. DITTMAN
Jacksonville	(rep.) JOHN R. DAVIS
Joliet	(dem.) JOHN R. CRONIN
Kankakee	FRED MANN
Kewanee	SAMUEL BRADBURY
La Harpe	(rep.) W. F. BRADFIELD
Lincoln	EDWIN B. MALBY
Marion	J. C. MITCHELL
Marshall	H. O. BELL
Metropolis	J. M. ELLIOTT
Monmouth	JOHN S. BROWN
Monticello	L. C. TIPPETT
Mount Carmel	(rep.) T. E. WRIGHT
Mount Vernon	W. B. WILLIAMS
McLeansboro	G. W. HOGAN
Naperville	R. E. KROEHLER
Nashville	P. ZIEFEL
Oregon	(rep.) H. A. SMITH
Paris	DR. T. C. McCORD
Paxton	C. E. BEACH
Pekin	HENRY SCHNELLBACHER
Peoria	(dem.) THOMAS O'CONNOR
Pittsfield	(dem.) B. T. HICKS
Pontiac	(rep.) J. M. LYON
Rockford	(labor) MARK JARDINE
Rushville	A. J. LASHMETT
Salem	J. H. VAWTER
Shelbyville	(dem.) ED R. KNUCHET
Sterling	JOHN L. JANSEN
Streator	(rep.) E. M. DAVIS
St. Charles	FRANK HUNT
Taylorville	(rep.) A. T. KENNEY
Toluca	(soc. lab.) DOMINICK TURGALETTI
Tuscola	(rep.) C. L. McMASTERS
Vienna	W. C. SIMPSON
Virginia	ALBERT SIMMONS
Wataska	W. P. KAY
Waverly	C. F. WEMPLE

FOR LICENSE.		
Algonquin,	Farmer City,	Papineau,
Ashkum,	Gilman,	Pecatonica,
Assumption,	Harvard,	Richmond,
Arcola,	Hebron,	Rockford,
Barry,	Huntley,	Rose Hill,
Beaverville,	Ivesdale,	Salem,
Belvidere,	La Harpe,	Sandwich,
Bement,	Larrabee,	Shelbyville,
Buckley,	Lena,	Sibley,
Camargo,	Marion,	Stonington,
Carey,	Marshall,	Thawville,
Chebanse,	Masonville,	Tiskilwa,
Cissna Park,	Milford,	Virginia,
Clifton,	Monmouth,	Walnut,
Crescent City,	Mount Sterling,	Warren,
Crystal Lake,	Naperville,	Wheeler,
Danforth,	New Canton,	Winchester,
Edinburg,	Nunda,	Winslow,
Fairbury,	Ohio,	Woodstock,
AGAINST LICENSE.		
Allenville,	Hunt City,	Pearl,
Ashley,	Hutsonville,	Pearl City,
Brooklyn,	Ina,	Pittsfield,
Buda,	Iroquois,	Piano,
Cambridge,	Lawrenceville,	Princeton,
Carpenterville,	Leroy,	Prophetstown,
Carrollton,	Lода,	Ridge Farm,
Chenoa,	Lovington,	Robinson,
Crossville,	Malden,	Rockville,
Dalton City,	Mansfield,	Rushville,
Dewitt,	Martinsville,	Sheldon,
Donovan,	Martinton,	Springerton,
Durand,	Melvin,	Ste. Maria,
Dwight,	Mount Vernon,	Sullivan,
Enfield,	McLeansboro,	Tampico,
Fairfield,	Neponsit,	Varna,
Flatrock,	Newton,	Wataska,
Georgetown,	Norris City,	Weldon,
Golden Gate,	Oblong,	Wellington,
Grayville,	Onarga,	Willow Hill,
Greenville,	Orangeville,	Woodland,
Hegworth,	Palestine,	Woodlawn,
Hull,	Paw Paw,	Wyanet,
Huma,	Paxton,	

Martin, a third candidate, received 367 votes. Michael Colerick was elected city clerk, F. De Young, attorney, and H. Holmes, treasurer.

In Chicago Heights L. H. Hook for mayor and the entire citizens' ticket was elected. John Gravelott is elected city clerk, Craig Hood, attorney, and Joseph Gibson, treasurer.

Other Elections.

At Lake Villa William Bradley was elected village president over Charles Harbaugh.

At Grays Lake F. D. Battershall was chosen village president.

At Fox Lake J. G. Brown defeated C. Marble for president.

At Palatine Albert F. Olms was elected president without opposition. William E. Scherind, H. C. Hitzemann, and Albert G. Masser were chosen trustees.

At La Grange Park the taxpayers' ticket won. A. J. Sagendorph was reelected president for the fifth term. W. F. Wiseman, M. L. Rowley, and L. S. Hatch were elected trustees.

The citizens' ticket won in La Grange, Herbert Darlington being elected president, and O. E. Haman, E. E. Barrett, and John M. Dore, trustees.

The four tickets in Lemont caused a spirited contest. Timothy E. Sullivan, head of the Citizens' ticket, was reelected president by a plurality of two. The contest hinged on the granting of a franchise to the Western United Gas company, which is favored by Sullivan.

The democratic ticket won in West Hammond. Jacob Bvavewicv was elected president and Joseph Goyke treasurer. Henry Lindner, defeated candidate for president, ran on a platform of opposition to the saloon element.

MORGAN PARK TO CHICAGO: 'NO'

Village Refuses by Large Majority to Be Annexed—Elections in Other Suburbs.

Voters of Morgan Park, by a big majority, yesterday defeated the plan of annexation to Chicago. Because of interest in the annexation question the largest vote in the history of the village was polled. In all 679 votes were cast, 421 of which were against the plan to make the village a part of Chicago, while 258 were in favor of the proposition.

When news of the result was spread throughout the village in the evening bonfires were lighted, and citizens wearing blue badges, denoting anti-annexation sentiment, paraded the streets until a late hour.

There was no opposition in the regular election of village officials, the home rule ticket, with James R. Gray for president, being the only one in the field.

At the Chicago election a week ago the proposition to annex the village was indorsed by a large majority, only to be vetoed now by the town more vitally interested.

At Blue Island all nominations were by petition. George C. Gobel was reelected mayor without opposition. Fred Hohmann was elected clerk, William Schreiber treasurer, George H. Guenther city attorney, and the following aldermen: John A. Lentz, Henry R. Roll, August Marx, Harry Rohrbach, John M. Mossberg, and Walter Bruce.

Sunday Closing Defeated.

Sunday closing was submitted to referendum in Desplaines, and it was decided 275 to 163 to have open saloons. L. B. Scheringhausen, rep., was elected chairman of the village board; Charles Hemmerl, F. M. Cook, and Paul Luck trustees.

In Barrington the "license" ticket won. George W. Spunner was elected mayor.

The people's ticket, said to represent the "wide open" element, elected A. F. Volts president and two of the three trustees at Arlington Heights.

There were two tickets in the field at Gross Point, the citizens' and the improvement. All the candidates on the former were elected by overwhelming majorities. Joseph Heinsen was elected president, N. Wagner treasurer, and John Nick trustee.

Republicans Carry Waukegan.

Republicans elected their entire ticket at Waukegan except one alderman, making the council a tie. Mayor Bullock was reelected, Harry Thacker was elected clerk, E. P. Bidinger treasurer, Charles Crapo, P. McDermott, J. T. Mann, J. S. Morrow, and John Statz aldermen.

At Highland Park Alex. Robertson defeated L. B. Hibbard and F. D. Everett for mayor by 140 plurality.

There was no opposition to the citizen's ticket in Kenilworth and the total vote cast was only 26. Charles Ware was elected president.

John D. Couffer and the rest of the regular ticket was elected in Wilmette without opposition.

Tie Vote in Bellwood.

The election in Bellwood resulted in a tie, two of the candidates for president, Julius E. Abel, citizens, and Philip J. Gloe, independent, each receiving 59 votes. At the next meeting of the village board the two men will draw lots.

A three cornered fight took place in Harlem, the candidates of the labor party winning by 76 votes. The men elected are: Gustav Muehlenhaupt, president; William A. Brown, August C. W. Michalsky, and L. Mieling, trustees.

Three tickets were also before the voters of Melrose Park. Charles J. Wolf was elected president and William G. Korrell, Mathew J. Cramer, and E. P. Douglas, trustees.

In Maywood the citizens' ticket, headed by Maj. McGregor, candidate for president, was elected by a small majority.

In River Forest the citizens' ticket, headed by F. B. Klock, was elected by a small majority.

At Riverside there was only one ticket. John M. Cameron was elected village president.

E. E. Llewellyn, running on the "anti-machine" ticket, was elected mayor of Harvey, receiving 475 votes, a plurality of 2 over W. E. Kerr, the outgoing mayor. Russell

DIVORCE SEQUEL OF TRAGEDY.

Coroner's Record of Charles E. Faure's Death Assists Welcome B. Jerome to Secure a Decree.

Records of the coroner's office enabled Welcome B. Jerome, 125 Ninety-first street, employment agent for the Illinois Steel company, to secure a divorce yesterday from Vanilla Jerome.

Jerome testified that his wife left him in July, 1905, to live with Charles E. Faure, and that her transgressions resulted in the death of Faure.

He read in the coroner's records the testimony of his wife that she was ascending the stairs at 310 Chicago avenue with Faure on July 17, 1905, when her husband stopped them and said to Faure: "Is it not enough that you break up my home, but you must take away my wife?" The woman testified that Faure then fell down the stairs and fractured his skull. He died two days later.

Mrs. Anna Maude Franklyn sought a divorce from Martin Franklyn, an actor, asserting that his infatuation for Louise Ball had caused him to neglect his wife.

Mrs. Eva Wilson asserted that Daniel Wilson, a sign painter at 683 West Lake street, from whom she seeks a divorce, was too fond of Lizzie Rush. She says Wilson's income is $6,000 a year.

ENDEAVOR UNION HOLDS RALLY.

Chicago Delegates Crowd Y. M. C. A. Hall and Hold Overflow Meeting—Old Officers Re-elected.

The annual election and rally of the Chicago Christian Endeavor union was held last night in the Y. M. C. A. auditorium. Fully 1,000 delegates crowded into the hall, and so many more could not be accommodated that an overflow meeting was held in one of the classrooms. The principal address was delivered by Prof. George E. Vincent of Chicago university on the topic, "The Larger Selfishness." This was preceded by a vocal and instrumental program. President Walter R. Mee, Treasurer Frank S. Baker, and Secretary Miss Jessie P. Carroll were reelected, as were the other officers of the union.

More Carriers in Postoffice.

Authority was given Postmaster Daniel A. Campbell yesterday in a letter from First Assistant Postmaster General Frank H. Hitchcock to employ ten additional letter carriers May 1. Eight of these carriers will be assigned to the main office to serve the Montrose and Commercial National Bank buildings, under course of construction, and the county building.

BRYAN UNDECIDED AS TO CANDIDACY.

Tells Brooklyn Democrats He Is Not Ready to Announce Presidential Attitude.

LAWYER GONE; INQUIRY.

Heirs of Estate Over Which He Had Charge Seek an Accounting.

NEW YORK BUREAU CHICAGO TRIBUNE, New York, April 16.

William Jennings Bryan was given a flattering reception tonight by the democracy of Brooklyn. He was the chief speaker at a banquet in honor of the anniversary of the birth of Thomas Jefferson. The dinner, which was under the auspices of the Brooklyn Democratic club, was given in the Assembly, the largest of Brooklyn's banquet halls. After speakers from north and south had eulogized the Nebraskan, and declared for his nomination as the democratic candidate for president in 1908, the guest of honor spoke.

Bryan Not Decided as to Candidacy.

Mr. Bryan said his sole desire was that the democratic party should enter the next campaign with the strongest democratic strength it could find, in order to bring out a triumphant vote. It was not necessary for him, he thought, to be a candidate for any office, as there was low enough for him in private life, provided he could get his ideas put into operation.

"When I see so many democratic principles put in operation by a republican president," he said, "I can imagine what joy it would be to have those principles carried out by a democratic president. At some time in the future I shall decide what my place is to be in the next campaign. But I want to say it will take the rest of my life to get even with the pepole of this country for the favors I have already received."

Mr. Bryan expressed the opinion that the rich men of today do not sympathise enough with the poor man, and that the trouble was that people do not have money, but that the money has the people.

Besides Mr. Bryan the speakers included Edward M. Shepard of New York, George Fred Williams of Massachusetts, former Gov. J. Hoge Tyler of Virginia, Col. John W. Tomlinson of Alabama, Gov. Edwin Warfield of Maryland, Augustus Thomas, the playwright, and Congressman Ollie James of Kentucky.

Lawyer Missing; Will Tangle Is Feared.

An examination will be begun tomorrow morning to ascertain just how Lawyer Edward H. M. Roehr stands. He has been away for twelve days and the heirs of an estate of which he is trustee have been making inquiries for him in an effort to get some kind of an accounting.

The investigation will open at the lawyer's office on the twelfth floor of the Home Life Insurance building. It will be conducted under the supervision of District Attorney Clarke of Brooklyn and his first assistant, Robert H. Elder. The latter was a partner of Roehr for four years.

The reason the Brooklyn district attorney will take up the investigation is that Roehr was appointed a trustee in Kings county. The estate is that of the late Judge Charles Kiehl, once a prominent democratic politician in Brooklyn. Judge Kiehl died eight years ago, leaving from $150,000 to $200,000, mostly in mortgages and similar investments.

Judge Kiehl's estate was left to his granddaughter, Miss Louise Nahe, who died three months ago in the south, whither she had gone in search of health. Miss Nahe left a will making her mother, Mrs. Bertha Nahe, her heir. The other heir to the estate of Judge Kiehl is his daughter, Mrs. Mary Flint, who lives in Brooklyn.

The two women say they depended on Mr. Roehr to attend to all their business affairs.

In 1897 Roehr was elected to the assembly. A week ago Friday night Roehr notified a friend he was going to Philadelphia on business. He has not been seen at his office since.

Home of Engineering Society Is Dedicated.

The magnificent new headquarters of the United Engineering Societies, mechanical, electrical, and mining, in Thirty-ninth street, donated and erected by Andrew Carnegie at a cost of $1,500,000, was formally dedicated today.

The opening exercises were held in the auditorium of the new building, where a distinguished body of professional men gathered. President Roosevelt sent greetings to the engineers' societies upon the opening of their new home, which is national in scope, and a similar communication from President Diaz was read by the Mexican ambassador.

Mr. Carnegie, who was greeted with great enthusiasm, said:

"Much of my youth has passed away and I cannot recall it, but here is a rock upon which I can rest. No man can deny that all is well because all grows better. There is that principle of betterment inherent within, and that is the comforting thought on which I rely and in which I find rest. Today is better than yesterday and tomorrow will be better than today. I know that this building will increase in usefulness as the years roll on."

Hundred Held for Carrying Hidden Weapons.

Never in the history of the city has any reform movement been carried on so heartily as Commissioner Bingham's hidden weapon crusade. As a direct result about 100 men, all Italians, were arraigned in the various police courts today, and in nearly every case the prisoner was held in heavy bail for trial. This practically puts the matter up to the justices of the special sessions.

That the latter have awakened to the seriousness of the situation may be gauged by the expression of Justice Wyatt. He said that from now on the disposition will be to impose the maximum penalty, especially in the case of aliens.

Commissioner Bingham favors legislation making it compulsory for a dealer to get a permit from the police department before being allowed to sell firearms or dangerous weapons of any kind.

Bingham Police Bill Signed by Gov. Hughes.

Gov. Hughes today signed the so-called Bingham police bill, which will permit practically a reorganization of the New York City police force and greatly increase the powers of the commissioner of police, especially over the inspectors. The bill was the subject of one of the most bitter struggles of the present legislative session. It was approved last week by Mayor McClellan.

DOG SHOW WILL OPEN TODAY.

Forty Breeds Represented by 530 Animals to Be Seen at Brooke's Casino.

The dog show of the Chicago Kennel club will open this morning at Brooke's casino and continue four days. All day yesterday baskets, boxes, and crates, all filled with barking canines, were being taken to the building. It appears that bulldogs will predominate at the show. Among the early arrivals of this breed were, King Wulfare, property of F. D. Wate; Leone Thornton Boy, property of V. C. Spalding, and Prince Nestor, from the kennels of Charles F. Low of Wilmette. A number of collies arrived early in the afternoon. Over forty breeds of dogs will be shown, with a total of 530 animals on exhibition.

Exclusiveness in Men's Clothes.

The Gibbons Clothes Shop, at 49 Jackson boulevard, import and control special weaves in the fabrics, which are used in the making of the clothes they sell ready to wear.

Child to Sing at Lumbard Concert.

BESSIE FRENCH.

The friends of Jules Lumbard, the wartime singer, are bending their energies to insure the success of the testimonial concert to be given for him at the Illinois theater tomorrow (Thursday) afternoon.

Mr. Lumbard himself will sing some of the old songs, and the remainder of the program will be contributed by volunteers from both the amateur and professional ranks.

Among the latter will be the child vocalist, Bessie French. Other of the entertainers will be Lottie Cruickshank Deane, Miss Elizabeth Knight, Miss Beth Connor, Miss Marie Ludwig, Clara Hess Sello, Mrs. Hilda Methey, and Miss Vera Berliner.

REPORT ON D. A. R. FINANCES SHEDS LIGHT AS TO CHARGES.

Society Has $24,477 Invested in Railway Bonds, Which Show Slight Depreciation Owing to Flurry.

Washington, D. C., April 16.—At the convention of the Daughters of the American Revolution today interest centered in the report of the treasurer general, Mrs. M. E. S. Davis, owing to the charge that investments had been made in "insecure speculation." The question of the investment of a portion of the society's funds in railroad bonds has been a bone of contention among some of the delegates.

Objection was raised by one of the delegates to reading the entire report of the treasurer general, and Mrs. McLean, the president general, upheld the objection and ruled that only the total figures be read. The report showed that the society has a total of $24,477 bonds—$10,150 in Baltimore and Ohio and $10,326 in Union Pacific.

In her report Mrs. Davis states that she was not consulted about the purchase of these bonds, and that she paid out checks for the investments on the recommendation of the finance committee.

In reference to the depreciation in the price of the bonds the report points out that if the bonds were sold now there would be lost $502 as a result of the depreciation of the market value of the bonds, or a net loss to April 11 of $271. Mrs. Davis further recommends that when there are sufficient funds to be invested only United States bonds be purchased.

Mrs. Charles V. Hitchcock was elected state regent of Illinois.

EVELYN'S MOTHER GIVES DELMAS LIE.

Mrs. Charles J. Holman Declares She Never Aided Jerome in Any Way.

STILL LOVES DAUGHTER.

Declares Her Home Always Will Be Open to Girl; Her Estimate of White.

Pittsburg, Pa., April 16.—Mrs. Charles J. Holman, mother of Evelyn Nesbit Thaw, in a long statement printed in the Pittsburg Leader today, denies that she aided District Attorney Jerome in any way or that she had been seen by Mr. Jerome, Mr. Garvan, or Mr. Hartridge.

In beginning her statement Mrs. Holman says that two nights after the night upon which Harry Thaw shot Stanford White she received this telegram from her daughter:

"It is most important for you to say absolutely nothing."

Mrs. Holman then details her struggle following the death of her first husband, in her efforts to raise her two children, and says her daughter first posed for an artist named Storm, of Philadelphia, Pa., who met Evelyn at Creeson, Pa., a summer resort, when a little girl.

"Florence," she says, "was in love with the stage."

Trusted White Implicitly.

She says she did everything to discourage her, but it was useless. The story of Florence's first meeting with Stanford White, she says, is substantially as told by her on the witness stand. When Florence returned she told her mother she had met the grandest man, and later when Mr. White sent for her she went to his office.

Mr. White, Mrs. Holman says, warned her specifically against several young men with whom Florence had become acquainted, but did not refer to Thaw. His manner, words, and actions were the personification of whole hearted, disinterested generosity, Mrs. Holman says, and if ever a woman reposed implicit confidence in a man, she says she did. Mrs. Holman then asserts that if Florence underwent the experience that is said to have befallen her she did not take her into her confidence, adding:

"Had she told me what she told the Thaw jury, it would not have been necessary for Harry Thaw to kill Stanford White. I would have done it myself."

European Trip a Nightmare.

Speaking of the European trip, Mrs. Holman says:

"Every detail of the trip was and is a nightmare to me. Mr. Thaw joined us in Paris. Florence and I shared the same apartments. Mr. Thaw had apartments by himself. There was no pleasure in the tour for me. The things which appealed to Florence and Mr. Thaw in Paris did not appeal to me. Florence testified that we quarreled frequently while in Paris, in fact, continually. The disagreements were caused by my protests at visits to various restaurants.

"I solemnly affirm that my love for my daughter is as deep and intense as it was when I first held her in my arms a helpless babe," Mrs. Holman says, in conclusion. "Regardless of all that has transpired, my affection is unaltered. The door of my home is open to her and will swing wide at her lightest tap, today, tomorrow, and always while I live."

WORKING ON TRACTION PLAN.

Reorganizers of Union Company Will Present Proposition to the Stockholders on Friday or Saturday.

It was given out at Union Traction headquarters last evening that the plan of reorganization of its properties will be ready for submission to the stockholders of the underlying companies on Friday or Saturday. The basis of the plan is to merge all the interests into one company under the title of the Chicago railways company.

General Counsel W. Gurley had a conference with L. C. Krauthoff and G. W. Wickersham, representing the New York interests, and F. W. Rawson and Henry A. Blair, speaking for the underlying companies.

President T. E. Mitten of the Chicago City railway company went east last evening to check up on rails and other new equipment for that company, which was ordered some time ago and is almost ready to be shipped.

Who Buy Ready to Wear Clothes.

The Gibbons Clothes Shop at 49 Jackson Boulevard, acknowledged to be the best, have among their patrons the leading Bankers and Merchants.

THE "horse sense" and skill of Crossett designers show in the stylish outlines of Crossett Shoes and in the honesty of their manufacture. The leathers and findings and the workmanship are the very best.

CROSSETT SHOE

$4.00 "Makes Life's Walk Easy" BENCH MADE $5.00

TRADE MARK

Call on our agent in your city, or write us

LEWIS A. CROSSETT, Inc., No. Abington, Mass.

AMOLEK

AN ARROW COLLAR

The Clupeco process, an exclusive Arrow feature, insures long life and most accurate Quarter Sizes.

$00 STYLES IN QUARTER SIZES; 15c EACH; 2 FOR 25c

Cluett, Peabody & Co., Troy, N. Y., Makers of Cluett Shirts.

Mandel Brothers

Unusual reductions on fine hand embroidered

waist patterns, 2.95 to 4.95

NOT one of these lovely waist patterns, on which the famed needleworkers of Appenzell have lavished their skill and exquisite ideas of design, is exempt from these sweeping reductions. A hand embroidered waist is the delight of so many, that these will vanish quickly at these unusual prices, 2.95 and 4.95. *1st floor, State street.*

Waist patterns in several artistic designs, all worked by hand in Appenzell, Switzerland, and priced at $4 to $5 each until now. Unreserved clearance at only 2.95. 2.95 2.95

4.95 for unrestricted selection from our $8 and $9 assortments, just as they stand. Many exquisite ideas carried out in the most charming handwork, at only 4.95.

Still more elegant examples of this wonderful hand embroidery that has made Appenzell famous the world over. Values to 12.50, at 6.95; values to $18, only 9.95.

IN CONSEQUENCE OF THE BIG FOUR RAILROAD WRECK

WE SHALL

SELL AT AUCTION

ONE OF THE FINEST COLLECTIONS OF

Oriental Rugs

MR. MEHRAN CRETON, of the well known New York Oriental Rug importing firm of Yuzuk & Company, who had leased the premises at 185 Wabash Avenue, so as to have a retail branch store in Chicago, had his leg crushed and is crippled for life, in the wreck on the Big Four Railroad near Kankakee some weeks ago. The firm having no one else to take Mr. Creton's place, have closed the retail store at 185 Wabash Avenue and given us the entire collection to dispose of to the highest bidder at auction.

This collection must be seen to get any idea of the rare and beautiful specimens of both antique and modern pieces. It is, without question, the largest and most valuable collection of Oriental Rugs and Carpets ever sold at auction in America.

Wednesday, Thursday, Friday, Saturday

AT 10 A. M. AND 2:30 P. M. EACH DAY

WILLIAMS, BARKER & SEVERN CO.

AUCTIONEERS 187 WABASH-AV., CHICAGO

Spaulding & Co.

PARIS 36 Ave de l'Opera | Goldsmiths Silversmiths and Jewelers | CHICAGO Jackson Blvd cor State

Bronzes

Our extensive collection of Bronze castings can not fail to be of interest to the art-lover, the student and the collector. An interesting example of English casting is

"The Dun Cow"

which represents Guy, Earl of Warwick, in the act of slaying the Dun Cow—the last chapter in the well-known legend of Dunsmore Heath. The first casting of this group was in Sterling Silver for Queen Victoria. Only five castings have been made in bronze.

Jackson Boulevard and State Street

START TO FINISH.

IT MAY NOT BE ALL IMPORTANT, BUT IT IS A FACT, THAT BROWNING, KING & COMPANY ARE THE ONLY RETAILING CLOTHIERS WHO MAKE THEIR MEN'S AND BOYS' CLOTHING FROM START TO FINISH IN THEIR OWN FACTORY. IT'S AT 16-26 COOPER SQUARE, NEW YORK.

THE NEW SUITS AND OVERCOATS FOR SPRING, $15 TO $40.

Browning, King & Company

B K

324 to 330 State Street CHICAGO

Ills that Beset Womankind

Every woman should guard herself against the ills that menace her health and happiness.

When Nature makes unusual demands upon the system, extra precautions should be taken to maintain the health and strength of the organs. At such times

Beecham's Pills

are recommended as a safe and natural remedy that gives exactly the needed help at the right time. The excellent results from these pills have made them the favorite standby of women for over half a century. Beecham's Pills strengthen the nerves, purify the blood, regulate the bowels, remove sick headache and promptly

Relieve Back Pains and Depression

In boxes with full directions 10c. and 25c.

Tribune Want Ads Bring Best Results

The Keeley Cure Established 1880 Dwight Illinois

CHICAGO OFFICE: 806 Reaper Building Tel. Central 2285 122 MONROE ST.

NEW MAYOR GOES TO SPRINGFIELD.

To Confer with Governor Regarding Legislation Affecting Chicago.

BRUNDAGE USES THE AX.

Calls for Resignation of Frank Comerford and Others in Law Department.

Mayor Busse spent the morning in his office yesterday and then took a train for Springfield. His mission at the state capital is to confer with the governor and his legislative friends as to matters now pending which affect Chicago. He expects to be back tomorrow.

His morning at the city hall was practically given up to shaking hands with the eager throng which insisted on seeing and talking to him. He made the round of the building, but did no official business more than to issue some peddlers' permits and pardon a man from the bridewell.

On the floor above, however, Corporation Counsel Brundage was busy. The first thing he did was to send out for some resignations. His is the office which was made the dumping ground for every enthusiastic advocate of L. M. O. during the Dunne administration and he wanted to clean it out as quickly as possible. The resignations Mr. Brundage sent for were:

FRANK COMERFORD, who was special attorney for Chief of Police Collins.

CHARLES H. MITCHELL, special assessment attorney.

M. W. CAGNEY, assistant special assessment attorney.

JAMES O'TOOLE, assistant special assessment attorney.

DR. HOWARD S. TAYLOR, prosecuting attorney.

Just about that time along came the resignation of Leon Hornstein as assistant corporation counsel, although it had not been asked for. It was received thankfully.

Weeding Out I. M. O. Agitators.

Mr. Brundage had intended to name George B. White as prosecuting attorney instanter, so as to get rid of Dr. Taylor as quickly as possible. It happens, however, that the place is one which has to go to the council for confirmation, so the incumbent will continue to draw salary until April 29. Then Mr. White will be named in his place. Mr. White is head of the law firm of White, Nabbe & Conkey and is a resident of the Sixth ward.

The Comerford resignation came along shortly after that of Mr. Hornstein. Although the corporation counsel is his superior officer, the ex-police attorney, for some reason of his own, sent the resignation to Mayor Busse. It was forwarded upstairs at once.

It is possible there was some feeling of natural personal resentment in the summary action which Mr. Brundage took in these matters. Comerford, Mitchell, and Taylor are not only worshipers at the Hearst shrine but they took every chance they had during the last campaign to spread the malicious slanders about Mayor Busse which formed the stock in trade of the Dunne propaganda.

Doty to Be in the "Discard."

Addison Blakely is still holding his place of assistant special counsel for Dr. Maurice S. Doty, city superintendent of transportation, as is Julius Grossberg, Dr. Doty's chief special counsel. It was not considered necessary to do anything with them, for when Dr. Doty is removed his special counsel necessarily will go with him.

The Doty removal lies in the hands of Mayor Busse, and he has not got around to it, not having time for much of anything. Dr. Doty has an idea he will be retained and is preparing an argument to prove that his services are invaluable to the city. It unfortunately happens, however, the mayor has an idea that the skilled engineers who will have charge of the rehabilitation of the traction lines under the ordinances know more about the street car business than Dr. Doty does, no matter what training he had as president of the Referendum league.

Place Given to E. C. Wetten.

Mr. Brundage named Emil C. Wetten, president of the Hamilton club, acting first assistant corporation counsel, to take the place of William Barge. Mr. Barge, however, will be retained in the office for some time, as will Assistant Corporation Counsel Sutherland. They have been identified with what important litigation now is pending and in which the city is interested.

Joseph Huhn was named by Mr. Brundage as his private secretary. As to other appointments in his office, Mr. Brundage said: "I have a number of lawyers in mind that I want to get with me, but have not had a chance to talk to them yet. The appointments will be made as fast as they can be decided on."

Mr. Brundage threatened to put a time clock in his office. He got there at 9 o'clock in the morning and waited for employés to show up. He waited patiently for a full hour, and then only the woman stenographer appeared. About that time he got tired and made the announcement that in the future his office force must be on deck at 9 o'clock or have a good reason for not being there. Otherwise there would be trouble.

Many Shake New Mayor's Hand.

Mayor Busse had his own trouble in getting into his office. He appeared at the city hall at 9 o'clock also, but people were waiting for him. They were in the lower corridor and insisted on shaking hands with him before he could reach the elevator.

When he got to the second floor there were more enthusiasts on hand, bent on the same mission, and his outer office was filled when he got to it. At last he reached his inner office, and there he had a few moments of comparative quiet before he went on his trip of inspection around the building.

The only changes in his office force made, outside of B. J. Mullaney taking the desk of private secretary which Guy Cramer had held down for two years, was the detail of "Ben" Read, who for years has been the policeman at the Rush street bridge, as private policeman in place of James Donaghue, and John M. Kelly as stenographer instead of William Sullivan.

The mayor said he would make no appointments for a week at least, as the names would have to be sent to the council for confirmation and there will be no meeting until a week from Monday.

Wants Whitman at Bridewell.

He said he would be glad to have County Jailer John Whitman in charge of the bridewell in place of Supt. Lynch if Mr. Whitman wanted it.

"I have always been in sympathy with the work Mr. Whitman has done at the jail," he added, "and would be glad to see him at the bridewell."

The mayor said he would have a conference with his different heads of departments after returning from Springfield, and the work to be undertaken and the manner in which it would be done would be mapped out. In order not to break away from the old custom of naming an "acting mayor" when the mayor is out of town, he named Secretary Mullaney for the place while he was away.

During the morning the mayor got his first taste of the details of the work which he has to do. Ex-Ald. A. J. Harris came in with applications for peddlers' licenses for A. Lahis and H. Goodman, two constituents of his in the Ninth ward, and said if the mayor did not grant the licenses his administration was probably a failure from the start. The mayor signed them.

Then along came City Clerk McCabe, who had an application for a pardon from the bridewell on behalf of Michael Mangher, whom Judge Going had recently fined $5 for being drunk and disorderly. The mayor signed that.

Then he went out to get lunch preparatory to taking the 2:30 p. m. train on the Wabash for Springfield. With him went Fred W. Upham and some members of the Commercial club, who are interested in the pending bill allowing corporations to hold real estate.

Earlier in the morning the mayor visited all the departments. The first office visited was that of the new commissioner of public works, John J. Hanberg. Commissioner Hanberg was just entering his office and the mayor grasped him by the hand.

"You're late," cried Mayor Busse, in mock reproof. "This must not occur again."

"Well, I started away from home early enough," replied the new commissioner. "But it's the fault of the traction company. You must improve the traction service if you expect your department heads to get here on time."

"That's one of the first things I am going to do," replied the mayor.

Former Commissioner of Public Works William L. O'Connell met the new commissioner and the mayor and together they went over the ground, talking of every detail of the work of the department and the reforms and improvements that had been talked of but had not yet been put into operation.

Downey to Enforce Ordinances.

On leaving the office the mayor encountered City Collector Ernest J. Magerstadt and City Treasurer John E. Traeger. After a brief consultation as to the work in these two offices Mayor Busse and his escort continued on their way to the office of Building Commissioner Joseph Downey on the fourth floor.

"What are you doing? Learning the ropes?" he said as he met the new commissioner in conversation with Peter Bartzen, the retiring commissioner.

"I am getting such information as is necessary before beginning the real work of the department," replied Commissioner Downey. "It is my intention to see that every regulation passed by the city council shall be enforced. If any of them should not be enforced they must be declared illegal by the courts or repealed by the council."

Next on the visiting list of Mayor Busse was the office of Corporation Counsel Brundage. There was a brief consultation, a general shaking of hands, and then the mayor descended to the first floor to Health Commissioner Evans' office.

Man Dies in Health Office.

Mayor Busse asked to see the new commissioner of health, but was told that he was too busily engaged in the work of the office to see anybody. The mayor and his secretary, who walked into the office of the commissioner, saw him bending over the prostrate form of a man.

"What's he doing?" asked the mayor in surprise.

"He's looking after a patient of the city's," was the reply of an employé of the office.

Inquiry developed the fact that Jay B. Spencer, 55 years old, a real estate dealer with offices at 96 Washington street, had been overcome by an organic ailment of the heart while passing the city hall, had been carried into the offices of the health department, and the new commissioner insisted upon treating the patient, but the attack proved fatal and the body of the man was carried out of the office a few minutes later.

Dr. Evans Instructs Employes.

Dr. Evans was sworn in by the new city clerk, John R. McCabe. Immediately after the oath had been administered he returned to his office and called together the employes who were not too busy with their duties and told them he wanted only conscientious work and nothing else—this alone would be tolerated.

"I rely upon you to perform your duties to the best of your ability," he said. "I expect to do my work as best I can and I hope you will do the same. It probably will be necessary for me to be away from this office for some hours each day in the near future while I am arranging my personal affairs, but I do not expect this to interfere with the work of the department."

Dr. Evans said there would be no changes in the personnel of the department; at least until he had become sufficiently familiar with the department to see where such changes would be necessary and beneficial.

Appointments by City Clerk.

City Clerk McCabe made two appointments in the course of the day. Lewis C. Ball was made notary public of the office and Martha B. Miller was made his private secretary. City Clerk McCabe's first official act was to administer the oath of office to City Collector Magerstadt.

Mayor Arrives at Springfield.

Springfield, Ill., April 16.—[Special.]—Mayor Fred A. Busse, who came to Springfield tonight, will appear before the corporations committee of the house tomorrow afternoon and argue for a favorable report on the house bill permitting the owning of real estate by corporations.

He also will do some quiet work for the Chicago charter, but the principal objects of his visit to the legislature, according to his own statement, are to secure favorable action on the real estate corporation bill, which now is moribund, and to be present at the session of the senate at which it is proposed to present Postmaster Daniel A. Campbell with some sort of a testimonial in recognition of his service in the legislature.

So far as the charter is concerned Mayor Busse says that the charter convention represents Chicago, and that he stands by the work it has done.

WILL DISPEL MYSTERY OF 777.

Attorney Henley of Chicago to Explain Bond Bill to Legislators at Springfield.

Springfield, Ill., April 16.—[Special.]—Attorney W. J. Henley of the Chicago and Western Indiana railroad company, which is asking for the passage of house bill 777 is expected to arrive tomorrow with a complete explanation of the measure and its purpose.

Facts which have been secured from the records in the office of the secretary of state indicate that the total bond issue concerned amounts to $26,250,166. Of the first bond issue of $15,000,000 the records show that $14,268,000 has been issued and $5,250,833 has been retired, leaving a balance of $9,107,166 still out. Of the $50,000,000 authorized by the stockholders, $18,896,000 have been issued, and the total outstanding is over $26,000,000.

Representative Chiperfield tomorrow will introduce his bill repealing the forty per cent clause of the prison labor law. This measure was introduced by Mr. Chiperfield Jan. 15 and has been before the house committee on penal and reformatory institutions ever since. Two decidedly lively meetings of that committee have been called to consider the bill, which was finally referred to a subcommittee of which Representative Thomas H. Riley of Joliet is chairman.

That was nearly three weeks ago. Mr. Riley has not been in Springfield for several days, and tomorrow, therefore, Mr. Chiperfield will reintroduce the measure, ask that it be read a first time and advanced to second reading without reference, and is prepared to make the liveliest kind of a fight on the floor to win his point.

Will Aid Bazaar for Aged Germans.

MRS. ED. H. PETERS — MRS THEO. BRENTANO

The bazaar on behalf of the German Old People's home which opens today at the North Side Turner hall will start its career under the most favorable auspices. It has secured the support of the most prominent leaders in German-American society in Chicago, and no pains have been spared to insure its success. Many unique features have been included among the numerous booths, which are sure to attract a large number of visitors. One of the most interesting attractions will be an exact reproduction of an old German weinstube, which will be presided over by Mrs. Theodore Brentano and Mrs. Edward H. Peters.

BADGER DEADLOCK STILL ON; CONTEST MAY BE PROLONGED

Republican Caucus Takes Three More Ballots in Vain Effort to Agree on a Senatorial Candidate.

Madison, Wis., April 16.—[Special.]—After three fruitless ballots tonight in an effort to break the senatorial deadlock, the republican caucus adjourned until tomorrow. The vote showed little change from that of last night. Some political prophets predict that the contest will be prolonged. The democrats threaten to take a hand in deciding it if the contest interferes with the work of lawmaking.

Both houses voted separately today, but hereafter will vote jointly until an election occurs. The vote of the democratic members went to Col. George W. Bird of Madison, while that of the five social democrats in the legislature was given to Senator J. Rummel of Milwaukee. This ballot resulted:

Lenroot	19	Rummel, soc. dem.	6
Stephenson	19	Hudnall	1
Cooper	18	Schofield	1
Esch	18	Rogers	1
Hatten	16	Estabrook	1
George W. Bird, dem.	23	Whitehead	1
Beasoch	6	Winkler	5
Necessary for a choice			67

In the assembly today a joint resolution providing for instruction in practical politics in the schools was reported for passage.

GIVES HIS BODY TO SCIENCE.

Dr. E. B. Crowell, Victim of Many Maladies, Dies—University of Minnesota Medical School Receives Bequest.

Minneapolis, Minn., April 16.—After devoting his life to the study of medicine and himself being afflicted with a great number of maladies, Dr. Eton B. Crowell died yesterday at his home in this city of Bright's disease and heart failure. By his special request his body was today the subject of a post-mortem examination by the University of Minnesota medical school, in the interests of science. Dr. Crowell was born in Cicero, N. Y., Oct. 9, 1860, and graduated from the Eclectic Medical institute in Cincinnati in 1895.

School of Domestic Science, 30 State street. Cooking. Sewing. Millinery. Hygiene.

ROOSEVELT PROBE FOR RAIL WIZARD

President Will Investigate Personally Record of Harriman and His Pool.

LAW IS TO DECIDE FATE.

Magnate Admits That Fear of Uncle Sam Alone Checks His Operations.

(Continued from first page.)

the Chicago and Alton; you have approximately $30,000,000 of stock in the Baltimore and Ohio; you have large holdings in New York Central; and all these holdings trace from the original taking over of the Union Pacific, and the issuance of $100,000,000 of bonds; is that so?"

In response to this direct question Mr. Harriman said:

"All these latter holdings trace to the proceeds of the sale of the Northern Pacific and Great Northern."

Government as Check.

It was at this time that Mr. Harriman developed his extraordinary ambition to combine the railroads of the country under a single management from ocean to ocean. He said:

"Suppose we had a line from New York to San Francisco, would it not be a good thing—not that we have any idea of doing it, but would it not be a good thing?"

Thereupon Commissioner Lane suggested "supposing that you got the Santa Fé," to which Mr. Harriman promptly replied:

"You would not let us get it."

Then followed the most significant colloquy of all. Commissioner Lane asked:

"How could we help it?"

Thereupon the great master of railroad finance showed that he, for one, had no doubt as to the power of the government, when he responded:

"How could you help it? I think you would bring out your power to enforce the conditions of the Sherman anti-trust act pretty quick. If you will let us I will go and take the Santa Fé tomorrow."

Then Mr. Lane asked: "You would take it tomorrow?"

To which Mr. Harriman replied without hesitation:

"Why, certainly I would; I would not have any hesitation; it is a pretty good property."

Law His Only Check.

Then the commissioner, to define the legal and moral state of mind of this great railroad freebooter, asked:

"Then it is only the restriction of law that keeps you from taking it?"

Mr. Harriman—I would go on as long as I lived.

Commissioner Lane—Then after you had gotten through with the Santa Fé, and had taken it, you would also take the Northern Pacific and Great Northern, if you could get them?

Mr. Harriman—If you would let me.

Commissioner Lane—And your power, which you have, would gradually increase as you took one road after another, so that you might spread not only over the Pacific coast but over the Atlantic coast?

Mr. Harriman—Yes; but hasn't your organization increased its power?

Commissioner Lane—It undoubtedly has. That is what I am coming to. Do you think the law itself should intervene there and should restrict you in your power to use money raised for railroad purposes and raised on railroad securities to the actual improvement of that railroad, or should you be allowed to use it for the acquisition of other railroads?

And right here is expressed the whole theory of Harriman's idea of railroad management, because he answered to this serious question by saying:

"I think we should be allowed to use it for the acquisition of other railroads, under proper regulation."

LONDON GOES BOTHA WILD.

Britishers of High and Low Degree Acclaim Old Enemy as Greatest of Colonial Lions.

[BY CABLE TO THE CHICAGO TRIBUNE.]

LONDON, April 16.—The lionization of Gen. Botha, the Boer leader, who is now prime minister of the Transvaal, has been the feature of the gathering of colonial premiers in London. All classes, from ministerial and other dignitaries downwards, have vied in their welcome to Botha, and his reception, compared with that of other colonial guests, suggests the joy of angels over the sinner that repenteth. While the other premiers met with hearty plaudits from the crowds in the streets while they were driving to the Guildhall the enthusiasm for the old Boer fighter was greatest. His reception within the Guildhall was equally striking. A brilliant gathering greeted him, while a military band played "See, the Conquering Hero Comes." Botha exchanged salutations with Field Marshal Lord Roberts, who nearly embraced him in his manifest joy at meeting him under such altered circumstances.

PAYS TRIBUTE TO ECKELS.

DR. WILLIAM R. NOTMAN DELIVERS FUNERAL SERMON.

Impressive Service Is Held at Fourth Presbyterian Church—Edifice Is Filled with Relatives, Friends, and Late Business Associates of Financier—Pastor Calls Attention to Lesson in Life and Death of Brilliant Man.

The funeral service for James H. Eckels was held yesterday afternoon in the Fourth Presbyterian church. It was a touching tribute, not to the financier, not to the public spirited citizen, but to Eckels the man.

Sorrowing friends had preceded the cortége into the church, and with their own hands had spread roses everywhere and transformed the four sides of the edifice into masses of trailing vines, of boxwood, of smilax, of palms, and wreaths, and Easter lilies, when the casket, concealed under a blanket of smilax bearing a cross of lilies of the valley, was set down upon a bier of orchids and white roses in front of a green wall that hemmed in the pulpit.

As Dr. William R. Notman began to say the first prayer the sun crept in through an opening in one of the stained glass windows, filtered through a cluster of Easter lilies that reached to the loft, and fell full upon the white cross on the casket. The quartet of male voices sang "O, Lift Thine Eyes," and then after another prayer "Rock of Ages" was sung.

Dr. Notman Preaches Sermon.

Then Dr. Notman preached the funeral sermon.

Dr. Notman said that Mr. Eckels had been cut down in his prime by the strain of business life. He counseled all business men to draw a lesson from the death of Mr. Eckels and try to set aside the struggle and the strenuousness as much as possible in order that they may live to enjoy a splendid old age. And then he counseled them to draw a greater lesson from the life of Mr. Eckels that it would be possible for them to draw from his untimely death.

"James H. Eckels," he said, "was a many sided man. The possession of any one of his qualifications was the making of a strong man. In all movements which helped the betterment of mankind no one could be more responsive than our friend. It is not the brilliant financier, not the public minded citizen, not the generous philanthropist, but the man, James H. Eckels, that we are here to mourn. Such men are few. It was natural for Mr. Eckels, generous man that he was, to gain thousands and thousands of friends."

After saying that Mr. Eckels had died as he had lived, with his bible near him, Dr. Notman said:

"May God in his grace raise up men to be in their age and generation what James H. Eckels was to his."

Widow's Absence Lends Pathos.

The absence of Mrs. Eckels and Miss Phoebe Eckels lent strange pathos to the services. But if those nearest to the financier were not there to witness the last rites there were hundreds of friends who thronged into the church, and each one seemed conscious of a personal loss. The members of the family occupied the front pews.

Among them were Mr. and Mrs. George Eckels, Mrs. Jane J. Palmer and Mr. Palmer, Frank Eckels and Miss Eckels, Judge and Mrs. K. M. Landis, and George Reed. The old servants of the family occupied a pew just to the right of the relatives, and in the pews directly behind those occupied by the relatives of Mr. Eckels were the directors of the Commercial National bank and the nearest friends of the family.

Many Friends in Church.

The church was filled and men and women stood in the rear. Members of the Commercial club, the employés of the bank, members of the Iroquois club, members of the clearing house, the board of managers of the Passavant Memorial hospital, of which Mr. Eckels was an officer; of the board of the Home for Destitute Crippled Children, of which he was president; and of the Y. M. C. A., of which he was an active supporter, occupied other pews.

The services were simple and brief and closed with the singing of "Nearer, My God, to Thee." The body of Mr. Eckels was placed in a vault at Graceland, where it will be kept until the homecoming of the widow and the daughter. It is not yet known whether Mr. Eckels will be buried in Graceland or at Princeton, Ill., his birthplace.

OBITUARY.

WASHINGTON C. STREETER, a retired shoe dealer and a member of the Chicago Athletic association, died at his mother's residence, Fort Covington, N. Y., Sunday, April 14. Mr. Streeter had just returned from a trip around the world. While in India he was taken with a severe attack of India fever. After landing in this country he contracted pneumonia. The funeral will be held at Fort Covington on April 17.

MRS. ESTER M. SHARPE, widow of the late Louis L. Sharpe, former manager of McVickers theater, Chicago, and at one time one of the best known theatrical managers in the country, died yesterday at her country home at Waverly Beach, Pine Lake. Surviving her are three sons, Robert W. and Horace McVicker Sharpe of Chicago, and Dr. Walter S. Sharpe of Knoxville, Ia.

Pupils Will Give Play.

On Thursday and Friday evenings, April 18 and 19, the pupils of the Fallon school, Wallace and Forty-second streets, will give "The White Mantle," a play in three acts by James E. McDade. It will be under the direction of Miss Margaret E. Lyons. Tessie Shannahan will take the part of Queen. Mary Donovan will be Hesperia, and Grace Wollweber Rhodora.

REVELL & CO.

Oriental Rug Sale

One of the Bargains in the Saradjian Collection Now on Sale at Our Store.

One hundred pieces in this lot.

"Your Choice,"

17.25

Values $30.00 and $35.00

6, 7, 8, 9, 10 feet long.

Antique Persians, Large Kazaks, Large Guendjes.

Come and get posted on Oriental Rug values.

The lowest prices in America.

Alexander H. Revell & Co.

Corner Wabash-av. and Adams-st.

CARSON PIRIE SCOTT & CO.

A Great Showing of Domestic Rugs in All Sizes

Values That Strongly Assert Their Supremacy

Our seventh floor stock of standard qualities in domestic rugs that are especially desirable for summer use offers in the unusual variety of the new patterns and the great assortment of sizes a most pleasing opportunity to gratify individual desires.

From the American fiber rugs, which are of superior merit in their serviceability and which excel in texture and coloring, we select three strong values: 6x9 at $6 each. 7.6x10.6 at $8 and 9x12 at $11.00.

"Crex" Rugs

Light and sanitary—fancy Grecian key and other artistic borders in green and red effects at attractive prices.

36x72, $1.50. 6x9, $5.00.
4.6x7.6, $3.50. 8x10, $7.00.

"Ideal" Rugs

Made in Germany and highly recommended for their artistic beauty—sanitary, germproof and durable.

4.6x6.7, $8.50. 6.3x8.10, $17.50.
5.9x8.3, $13.50 8.3x11.6, $25.00.

Velvet Carpets We quote a very low price on some of the best grades of well known makes in desirable new patterns of this season's production, yd., $1.10

CASTORIA

The Kind You Have Always Bought, and which has been in use for over 30 years, has borne the signature of *Chas. H. Fletcher* and has been made under his personal supervision since its infancy. Allow no one to deceive you in this. All Counterfeits, Imitations and "Just-as-good" are but Experiments that trifle with and endanger the health of Infants and Children—Experience against Experiment.

What is CASTORIA

Castoria is a harmless substitute for Castor Oil, Paregoric, Drops and Soothing Syrups. It is Pleasant. It contains neither Opium, Morphine nor other Narcotic substance. Its age is its guarantee. It destroys Worms and allays Feverishness. It cures Diarrhœa and Wind Colic. It relieves Teething Troubles, cures Constipation and Flatulency. It assimilates the Food, regulates the Stomach and Bowels, giving healthy and natural sleep. The Children's Panacea—The Mother's Friend.

GENUINE CASTORIA ALWAYS
Bears the Signature of

Chas. H. Fletcher

The Kind You Have Always Bought

In Use For Over 30 Years.

THE CENTAUR COMPANY, 77 MURRAY STREET, NEW YORK CITY.

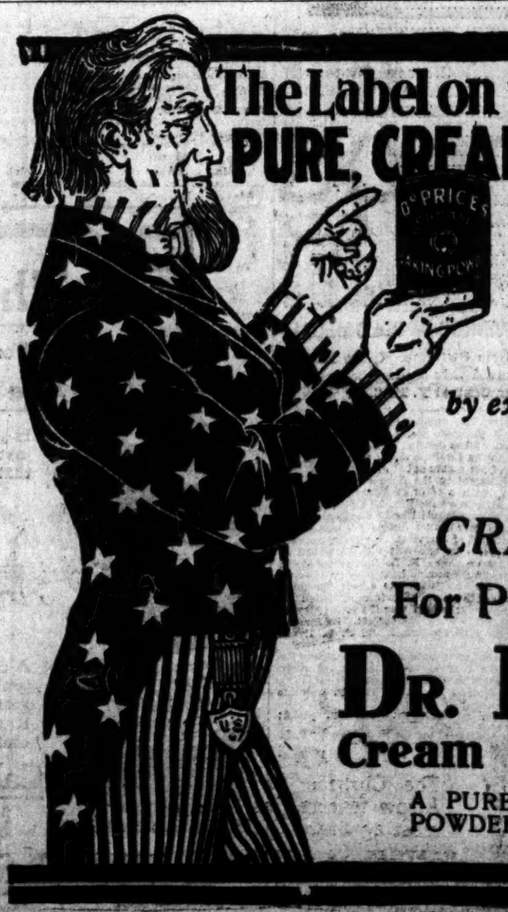

The Label on this Can Says PURE, CREAM of TARTAR

The New Pure Food Law protects you—

if you protect yourself—

by examining the label to see that it says

PURE CREAM of TARTAR

For Pure Food—

DR. PRICE'S

Cream Baking Powder

A PURE CREAM OF TARTAR POWDER MADE FROM GRAPES

SOX ARE CHEATED BY A COLD WAVE.

World's Champions All Prepared to Lambast Hides of the Tigers.

STORM KING INTERVENES.

Trained Intellect of Manager Hugh Jennings Helps Out Fredericks.

BY CHARLES DRYDEN.

Detroit, Mich., April 16.—[Special.]—What the Sox intended to do today was to take the Tigers by the tail and lam their stripes into a shapeless mass against the ball yard fence. But the god of storms intervened, and tonight their furry hides are intact. The Tigers are much obliged.

The keen legal intellect of Hugh Jennings, which he had ground at Cornell and honed on the ball field, saved Secretary Fredericks the price of bus hire to and from the yard. They could have called the game off at noon. It was then cold enough to freeze the corners off a cake of ice, and was growing colder each minute. But it is the habit of ball magnates everywhere to wait till the eleventh second. This gives the bus gentleman a chance to haul the athletes out and back without unloading, and cop his little old ten bucks, rain, snow, hail, or sleet. He hates to take the money, too.

Intellect Helps Some.

But the razor edged intellect of Jennings was working at the phone in the ball yard. In front of the hotel the Sox sat crowded in the cabin of a lake going bus, with Walsh seated on the hurricane deck to keep it from blowing overboard. The legal mind at that far end of the line flashed this message to Jones: "Don't start. Beware of the awful avalanche and the ice gorge coming down the street."

"Too late," a voice replied. "The bus has went." Mr. Jennings poured a stream of legal acumen into the transmitter.

"Take a pike at the pavement and come again," he said.

"The bus has not went," the voice replied, after a short wait.

"Then tell Jones the game is non est and nux vomica on account of cold weather."

The simple expedient of asking the man at the phone to pike into the street saved the Sox money, and yet Jennings charged nothing for his legal advice. Tip for H. Thaw, to retain this bright young lawyer. He's cheaper than Delmas. But it is up to Secretary Fredericks to split a large bottle of tabasco with Hugh. That is the only drink for this climate.

Revert to Indoor Pastimes.

After coasting half an hour in the bus with the mercury at freezing point, the athletes crowded out and returned to their apartments for poker and other light indoor pastimes. All the bus gentlemen got for the trouble of hitching up was a quart of goose pimples the shivering athletes shook from their stalwart frames while waiting for legal advice.

The bug killer could have slaughtered some had he been out today. Regardless of the icy gale, larded with snow, half a hundred bombarded the gates with questions and beefed because the answer did not suit. Let cold weather put a kink into a bug's eating arm and he will want to sit out the game just the same.

Sox Prey of "Black Hand."

The world's champeens have fallen a prey to the Black Hand, as directed by the Nickel Grabbers' Union of Detroit, Mich., and the dodging of the athletes is alert and consecutive. No matter which way you turn the black hand is extended in superfluous service that calls for coin.

A member of the band in plum colored regalia opens and closes the big front door for the athletes. He doesn't ask for money, but an urgent union appeal gleams in his dark and fiery eyeball. The lobby swarms with agents in plum and gold lace and epaulets. They rank from brigadier general down to plain corporal, who shines in the marble subway below stairs.

Athlete Caught in Washroom.

Let an athlete reposing among the canned palms in the lobby emit a hollow cough—a member of the union comes forward to spit for him and hold out a hand for the money. In the washroom the pained athlete no longer beholds the roller towel that used to lean in a corner at bush league hotels. No, indeed. The black hand there passes him a dainty square of cambric with one mitt and sweeps nickels off his back, arms, and legs with the other.

At the door of the eatroom stands a member of the Africanus Grabitis attired in spiked clothes. He is armed with a small hand machine fashioned after the revolving street sweeper. A live wire from the main chandelier operates the brush. When the athlete approaches the Grabitis lifts his lid, and when the fed athlete emerges the electric machine may be seen in full swing, sweeping nickels from the rim, band, name place, and the hole in the crown, if any.

Waiter Next in Line.

Inside the dining room the conditions are satisfying yet baffling. The menu stars 200 or more choice eats printed in lower case pica set solid. While the demon athlete gazes into the labyrinth the black hand stands over him waiting, waiting, waiting. When at last the blurred athlete recalls from memory the ham and eggs of his early youth he feels impelled to pay the waiter something extra for his time.

Isbell Has Beer Dream.

Mr. F. Isbell's manifold troubles were bunched on him last night in what the athlete called a budweiser dream. The broken bat, the bum leg, and the lost game upset Izzy's usually sweet slumber thoughts.

In the midnight vision the second sacker saw Dan Ryan, the south side popcorn man, pour a bottle of beer into Dougherty's coat pocket. The suds foamed up and innundated Pat's ear until he looked like Santa Claus on that side. Bent on revenge, Pat got a bottle of beer, loosened the wire at the neck, and fired the cork into Dan's chin at five paces. The popcorn man went down for the count, while streams of blood poured from the gash in his chin. Dougherty washed Ryan's face with what was left of the beer and set him off about his business.

The dreamer's hoarse cries for the cops awoke Dr. White and he soused Izzy in the bathtub to jar the vision out of his system. Then the victim asked the learned doctor to interpret the dream.

"You have been eating cheese," the doctor said.

Notes of the White Sox.

Mrs. Fielder Jones, who went home to Bellvar, N. Y., from Indianapolis, rejoined the Sox leader here this evening.

An athlete's definition of an inside room: Auger hole bored down into the bowels of the hotel and a cork placed in the opening.

Last night Sully took his baseball of the season in off the window sill to keep it from freezing. He wrapped it in a blanket tonight.

Sullivan, White, and Hahn miss more than ever the valuable fur shorn from their heads while erased by the heat at Jackson, Miss.

To convince Davy Jones that the earth does not revolve Herman Schaefer filled both tubs overnight and showed Davy the water the next morning.

With instinct almost human the groundskeeper fills the bench kegs with cough mixture, instead of the highly nutritious ice water provided in the summer.

Altrock made no fuss about the gargoyle cartoon until he found out what and why is a gargoyle. Then he took some important steps to suppress his feelings.

A local paper printed a portrait of Mr. Altrock and labeled it, "The Human Gargoyle." Nick has requested all brother Eagles to boycott the baseball editor.

Isbell expects to be swifter than ever in a pair of elk hide shoe strings purchased this morning. Any man who ever tried to catch an elk knows how fast it is on its feet.

Ump Sheridan bewails the loss of a trusty jackknife he has carried twenty-five years. The veteran carved his way out of many a mob with that same blade. It beats a Cuban limp's gun.

The earthquake at the City of Mexico is said to have been caused by a bottle of J. Bardell's illustrated oil, which exploded and blew the cork out. That picture on the bottle was a total loss.

At every halt Isbell and White play a game of seven up for the championship of the room. The one who wins rules the roost during the stay and makes the other fellow get up and light the fire.

STANDING OF THE CLUBS.

AMERICAN LEAGUE.	W.	L.	Pct.	NATIONAL LEAGUE.	W.	L.	Pct.
Philadelphia	3	1	.750	CHICAGO	2	0	1.000
Detroit	2	1	.667	Cincinnati	2	1	.667
CHICAGO	2	2	.500	Boston	2	1	.667
Boston	2	2	.500	Philadelphia	2	1	.667
Cleveland	1	1	.500	New York	2	1	.667
New York	1	2	.333	St. Louis	1	3	.250
Washington	1	2	.333	Pittsburg	0	1	.000
St. Louis	1	2	.333	Brooklyn	0	3	.000

Yesterday's Results.

NATIONAL LEAGUE.

New York, 4; Brooklyn, 1.
Philadelphia, 6; Boston, 5.
St. Louis, 3; Cincinnati, 0.

AMERICAN LEAGUE.

Philadelphia, 9; New York, 6.
Boston, 4; Washington, 2.

Games Today.

NATIONAL LEAGUE

Chicago at Pittsburg.
St. Louis at Cincinnati.
New York at Brooklyn.
Boston at Philadelphia.

AMERICAN LEAGUE.

Chicago at Detroit.
Cleveland at St. Louis.
Philadelphia at New York.
Washington at Boston.

AMERICAN ASSOCIATION TO OPEN SEASON TODAY.

Elaborate Preparations Made for Opening Games—Outlook for Prosperous Year Never Was Brighter.

Toledo, O., April 16.—[Special.]—Elaborate preparations have been made for the opening of the American association season tomorrow all around the circuit, and never before in the history of the association has so much interest been manifested. The outlook for a prosperous season never was brighter.

New managers have taken charge in four cities, Toledo, St. Paul, Milwaukee, and Louisville, and it is claimed each change is for the better. W. R Armour, one of the best baseball magnates, and former manager of the Detroit and Cleveland clubs, is at the helm here, and with his experience in the major league and with the material on hand the fans are confident he will be able to make the local club a winner from the start.

Milwaukee has practically the same club as last season minus its manager, Joe Cantillon, Jack Doyle taking his place. Whether Doyle has the same faculty of getting the work out of the men as Cantillon remains to be seen. E. M. Ashenback, widely known in baseball circles, will manage the St. Paul club, and T. M. Chivington will have charge of Tebeau's Louisville outfit. But of these clubs, while they do not look as good as others, may spring a surprise before the season has gone far.

Tebeau has gotten together a great aggregation of players for his Kansas City club, while Clymer has strengthened the Columbus team 40 per cent, and claims his team is good enough to enter a major league. The surprise of the association, however, is the apparent strength of the Indianapolis bunch. This club was a tailender last season, but according to all reports will make any club hustle to win. Toledo opens at home with St. Paul, Columbus entertains Milwaukee, Indianapolis has the Millers, and Louisville plays host for the other Tebeau team, Kansas City.

ATHLETICS TRIM HIGHLANDERS.

Mack's Men Get Commanding Lead in First Two Innings and Take the Opening Game at New York.

New York, April 16.—Philadelphia beat New York 9 to 6 in the opening game of the season at American League park today. Errors in the first two innings gave the visitors a commanding lead. Orth was batted out of the box in the second and Dygert in the sixth. Hughes pitched well. All of New York's errors were costly. Score:

Phil'phia.	R	H	P	A	E	New York.	R	H	P	A	E
Hartsel, lf.	2	2	2	0	1	Conroy, lf.	1	1	0	0	0
Cross, ss.	2	1	2	2	1	Keeler, rf.	0	0	5	0	0
Seibold, rf.	1	1	0	0	0	Chase, 1b.	1	1	11	1	0
Davis, 1b.	0	0	12	0	0	Elberfeld, ss	1	0	4	1	1
Murphy, 2b.	0	0	0	6	0	Williams, 2b	1	1	3	1	0
Lord, cf.	0	1	1	1	0	La Porte, 3b.	2	1	0	2	0
Knight, 3b.	1	1	1	5	0	Hoffman, cf.	0	2	2	0	1
Berry, c.	1	1	7	1	0	Kleinow, c.	0	0	4	3	1
Dygert, p.	0	0	0	0	0	Orth, p.	0	0	0	2	0
Bender, p.	0	0	0	1	2	Hughes, p.	0	0	0	2	0
						Castleton, p.	0	0	0	0	0
Totals.	9	7	27	14	2	Totals.	6	8	27	18	4

Philadelphia	2	4	0	2	0	0	1	0	—9
New York	0	0	0	2	0	2	2	0	—6

Two base hits—Orth, Keeler, Elberfeld, Berry, Dygert. Three base hit—Cross. Sacrifice hits—Keeler, Cross, Knight. Stolen base—Hartsel. Left on bases—New York, 7; Philadelphia, 5. Base on balls—Dygert, 4; Hughes, 2; Orth, 1; Bender, 1. By Orth, 1. Struck out—By Hughes, 5; by Dygert, 6; by Bender, 1. Wild pitches—Hughes, Dygert, 1. Time—2:10. Umpires—Evans and Hunt.

Boston, 4; Washington, 2.

Boston, Mass., April 16.—Boston defeated Washington today 4 to 2. Graham, who began the game in the box for the visitors, gave way to Falkenberg after one inning, during which the home team scored all its runs. Young held the visitors to scattered hits.

Boston.	R	H	P	A	E	Washing'n.	R	H	P	A	E
Sullivan, cf.	1	2	2	0	0	Milan, cf.	0	0	1	0	0
Collins, 3b.	0	1	0	1	0	Schlafely, 2b	2	2	1	0	0
Unglaub, 1b.	1	2	9	0	0	Cross, 3b.	0	1	1	2	1
Hoey, lf.	1	1	1	0	0	Ander'n, 1b.	0	3	11	1	0
Parent, rf.	1	1	1	0	0	Altizer, rf.	0	1	0	1	0
Ferris, 2b.	0	2	2	2	1	Jones, lf.	0	1	2	1	0
Wagner, ss.	0	0	1	2	0	Perrine, ss.	0	0	2	2	0
Criger, c.	0	0	5	0	0	Blank'p, c.	0	0	5	0	0
Young, p.	0	0	1	3	0	Hayden, c.	0	1	4	4	0
						Graham, p.	0	0	0	1	0
						Falk'nb'g, p.	0	0	1	4	0
Totals.	4	10	26	10	1	Totals.	2	8	24	16	1

Boston	4	0	0	0	0	0	0	0	—4
Washington	0	0	0	0	0	0	0	2	—2

Two base hit—Parent. Sacrific hit—Collins. Stolen bases—Cross, Schlafely, Criger. Bases on balls—Off Young, 2; Graham, 1; Falkenberg, 3; by Young, 6. Time—1:37. Umpire—Connolly.

ST. CYRILS DEFEAT HYDE PARK.

Collegians Win Opening Game of the Season from the High School Boys, Twelve to Seven.

St. Cyril's college nine defeated the Hyde Park High school team at Hand's park by a score of 12 to 7. Both teams played a poor fielding game, it being their first contest this season. Hyde Park's promising man, Martin, was unable to play, having come to Hyde Park in October from Wendell Phillips. It was thought he would be eligible under the five months' rule, but Dr. Boynton of the board of control said the five month rule applied against athletes who entered in September or February. Score:

	R	H	P	A	E	H. P. H. S.	R	H	P	A	E
St. Cyrils.	1	1	0	3	1	Vallint'e, cf.	0	0	1	0	0
Cook, rf.	2	1	1	0	0	Hart, 3b.	0	1	2	3	1
Ulitosky,	2	1	1	0	0	Sandler,	1	0	3	1	0
Shous'y, 1b.	3	2	8	0	2	Fitzge'd, 2b.	1	4	2	0	2
Ryan, lf.	1	0	0	0	0	Stratton, 1b.	1	0	15	0	0
Inger'n, 2b.	2	1	1	1	0	Blunk'p, rf.	0	0	0	0	0
Dunn, cf.	0	1	0	0	0	Rothm'l, ss.	1	2	1	0	2
Doyle, 3b.	1	1	1	0	0	Stuart, lf.	1	0	0	0	0
Monahow, p.	0	0	0	2	0	Briggs, p.	1	2	3	0	2
Totals.	12	7	27	9	1	Totals.	7	10	24	7	6

St. Cyrils.	2	0	4	0	0	2	2	2	—12
Hyde Park.	0	0	0	6	1	0	0	0	0—7

Umpires—Martin and Beck.

McKinley Sophomores Win.

McKinley High school sophomores defeated the freshmen class by a score of 9 to 6 at Loomis and West Harrison streets. Green, the pitcher for the freshmen team, retired in the fourth inning after he had given several passes on balls. Score:

Freshmen	0	0	4	0	0	0	0	2	0—6
Sophomore	0	0	0	3	2	0	2	0	0—9

Batteries—Green, O'Donnell, and Dalrymatt; Satts and Rattlier.

St. Ignatius, 2; McKinley High, 0.

St. Ignatius college defeated the McKinley High school nine at St. Ignatius' grounds yesterday. Quigley's base running helped his side to win. Score:

St. Ignatius	0	2	0	0	0	0	0	2	2	1
McKinley High	0	0	0	0	0	0	0	0	0	2

Batteries—Prindiville, Roberts, and Heckinger; Fucik and Brasen.

PARENT SIGNS A CONTRACT.

Shortstop Finally Comes to Terms After Conference with President Taylor —Will Receive $3,750.

Boston, Mass., April 16.—[Special.]—Freddy Parent, the Boston Americans' shortstop, came to terms with the club this morning in response to a wire from President John I. Taylor, and after a conference of half an hour the two agreed on terms satisfactory to both. Mr. Taylor had given $3,500 as his ultimatum, with $500 more at the close of the season provided Parent made good. Parent refused this offer and held out for $4,000. Mr. Taylor finally offered $3,750, and Parent signed his name to a contract. He will play right field unless Wagner fails to make good at short.

Cotton States League.

Gulfport, 3; Meriden, 2.
Mobile, 4; Columbus, 1.

Miscellaneous Games.

Montgomery, 3; Nashville, 0.
Kansas City, 5; Evansville, 4.
Rock Island, 13; Iowa University, 3.
Syracuse, 4; Cornell, 0.
St. Mary's, 6; Ottawa, 2.
Kansas, 5; Missouri, 0.
Springfield, O., 1; Milwaukee, 0.
Virginia, 8; George Washington, 1.
Louisiana, 8; Alabama, 6.
Arkansas, 3; Fairmount, 3.

ZEEPOS 'CHAMPS' OF THE CUB NINE.

Second Team Beats the Regulars in a Fierce Interneciñe Battle.

5 TO 2 IN SEVEN INNINGS.

Durbin in Stellar Role as Pitcher; Umpire Ryan Stops the Trouble.

With one chill chasing another up and down the backs of the few bugs at the west side ball lot yesterday the Regulars and Zeepos fought their much heralded battle for the Cub championship. It was some battle, too, until one James Ryan busted up the game in the seventh inning by tying a can to two of the players, who did not protest vigorously enough against his decisions. This was done in order that the regular team could catch a train for Pittsburg, but the Zeepos had put a crimp into the champs. The size of the crimp was 5x2, but it was really wider than that, for the regulars just managed to coax their second run across in time to beat the argument for "lowers" in the seventh inning.

The Cub teams put up a warm article of the national sport despite the frosty atmosphere. Outside of some stellar fielding by the youngsters, Sweeney and Randall, the real feature was the pitching. Young Blaine Durbin bumped against Ed Reulbach on the slab and both cut loose with speed and curves just as if it was the peach season. Durbin was the real crimp artist, however, and he had the trick down pat. Backed up by brilliant support he had the regulars up a tree for five rounds. Then he let Pfiester take a hand and the regulars got their two runs.

Kindergarten Breaks Loose.

Reulbach did nicely for five innings, too, although he only escaped trouble in the fourth when three Zeepos walked with no one down. Then Ed fanned two and the other one was copped off third because he strayed too far away. What the Zeepos did to Ed in the sixth, however, wasn't in the book. One down, it was wallop, bump, smash, etc. One of the soakers was good for a three-quarter trip and a wild heave furnished transportation for the rest of the journey. Four runs counted on five hits, which, with one counted in the previous round, gave the youngsters five.

Then the regulars got busy, but two runs was the best they could do in the sixth and seventh. Sweeney made some creditable stops and catches at short for the Zeepos, and Randall for the same team pulled off a brilliant catch off his shoe laces. Fraser made one error at second base, but did well otherwise. Score:

Regulars.	R	H	P	A	E	Zeepos.	R	H	P	A	E
Slagle, cf.	0	1	0	1	1	Randall, lf.	0	0	1	0	0
Scheck'd, lf.	0	0	1	0	0	Sweeney, ss	0	1	2	3	0
Schulte, rf.	0	0	0	0	0	Osborne, cf.	0	1	1	0	0
Overall, 1b.	0	1	7	1	0	Kling, 1b.	0	0	9	1	0
Stein'dt, 2b.	0	0	1	2	0	Tinker, 2b.	1	1	1	3	0
Hofman, ss.	1	0	3	3	1	Lund'n, rf.	1	1	1	0	0
Evers, 2b.	0	0	0	0	0	Fraser, 2b.	1	1	2	2	1
Moran, c.	0	0	6	0	0	Durbin, p.	1	1	0	2	0
Reulbach, p.	1	1	1	5	0	Seaba'gh, c.	1	0	3	2	0
						Pfiester, p.	0	0	0	1	0
						Brown, rf.	0	0	0	0	0
Totals.	2	3	21	14	2	Totals.	5	6	21	12	1

Regulars	0	0	0	0	0	1	1	0	—2
Zeepos	0	1	0	0	0	1	4	0	—5

Two base hits—Overall, Moran, Sweeney. Three base hit—Fraser. Stolen bases—Slagle, Sheckard (2), Randall, Sweeney. Struck out—By Reulbach, 2; Randall, Lundgren (2), Fraser, Durbin, Overall, Evers. By Pfiester, Slagle, Schulte. Bases on balls—Off Reulbach, 7; off Durbin, 3. Double plays—Reulbach-Steinfeldt-Overall; Steinfeldt-Hofman-Overall; Sweeney-Fraser-Kling. Hit by pitcher—By Reulbach, 2; by Durbin, 2. Wild pitches—Pfiester (3). Time—1:20. Umpire—Jimmy Ryan.

Open in Pittsburg Today.

The Cubs left at 5:30 for Pittsburg, where the opening game of the season is scheduled today. Only five players were left behind, these being Reulbach, Sweeney, Osborne, Kahoe, and Durbin. President Murphy accompanied the team.

Jimmy Ryan, after the game, touted young Durbin highly. "He pitched great ball," said Jimmy, "and the way his shoots took effect was wonderful."

Kling saved Fraser an error by spearing a wide throw with his ungloved hand. The police wanted to arrest "Chick" after that.

Roast Clubhouse at Chicago.

The Cardinals speak in anything but glowing terms of the clubhouse that has been set aside for the use of the visiting teams at the west side park in Chicago. The place provided for visiting players is a single room, cold and drafty, with one small shower bath, one minute washbowl, and some antique and unsatisfactory lockers. The Cardinals used this dingy hole only on the opening day, after that dressing at their hotel and driving to the park in carriages, as was done last year. "It is a perfect disgrace for a money making championship club to provide such quarters," said one of the Cardinals.—Cincinnati Enquirer.

GIANTS WIN OVER THE BRIDGE.

Take Opening Game at Brooklyn by 4 Runs to 1, Hitting McIntyre Hard in Two Innings.

Brooklyn, N. Y., April 16.—The National league season was opened here today with a game between the New York and local teams. The visitors won by 4 to 1. All their runs were made in the first three innings. They hit McIntyre hard in the second and third, but he held them down during the remainder of the game. Score:

New York.	R	H	P	A	E	Brooklyn.	R	H	P	A	E
Shannon, lf.	1	1	2	0	0	Maloney, cf.	0	0	4	0	0
Browne, rf.	0	0	2	0	0	Casey, 3b.	0	1	3	2	1
Devlin, 3b.	0	0	0	2	0	Lumley, rf.	0	0	2	0	0
Seymour, cf.	0	1	5	0	1	Jordan, 1b.	0	2	10	0	1
Ryan'r, c.	0	0	4	1	0	Bummel, lf.	0	0	2	0	0
McGann, 1b.	0	1	11	2	1	Lewis, ss.	0	0	1	4	0
Dahlen, ss.	1	0	0	5	0	Alper'n, 2b.	0	0	1	1	1
Corcoran, 2b.	0	1	1	4	0	Ritter, c.	0	0	4	2	0
McGinty, p.	0	0	1	3	0	McIntyre, p.	0	0	0	2	0
Totals.	4	4	27	17	2	Totals.	1	3	27	10	3

New York	0	1	2	1	0	0	0	0	0—4
Brooklyn	0	0	0	0	0	0	0	0	1—1

Two base hits—Corcoran, Jordan. Three base hits—Browne, Corcoran, Bresnahan. Sacrifice hit—McGinnity. Stolen bases—Seymour, Jordan (2). Left on bases—New York, 8; Brooklyn, 4. Base on balls—Off McIntyre, 2; off McGinnity, 1. Struck out—By McIntyre, 2; by McGinnity, 3. Time—1:25. Umpire—Rigler.

St. Louis, 3; Cincinnati, 0.

Cincinnati, O., April 16.—Inability to hit Karger after getting men on bases was responsible for the defeat of Cincinnati at the hands of the St. Louis team today. Holly, for the visitors, put up a brilliant game at short, accepting ten chances without an error. Score:

Cincinnati.	R	H	P	A	E	St. Louis.	R	H	P	A	E
Huggins, 2b.	0	0	5	1	1	Kelly, rf.	1	2	0	0	0
Davis, cf.	0	2	1	0	0	O'Hara, lf.	0	0	1	0	0
Kane, 3b.	0	1	1	2	0	Bennett, 2b.	0	1	2	3	0
Ganzel, 1b.	0	0	8	0	0	Beckley, 1b.	1	2	8	1	0
Kruger, lf.	0	0	4	1	0	Byrne, 3b.	0	0	0	2	0
Mitchell, rf.	0	1	0	0	0	Holly, ss.	0	1	6	4	0
Mowrey, ss.	0	0	2	2	0	Murphy, cf.	0	0	3	0	0
Schlei, c.	0	3	5	2	0	Marshall, c.	0	0	6	2	0
Coakley, p.	0	0	1	4	0	Karger, p.	1	0	2	5	0
Ewing, p.	0	0	0	0	0						
Totals.	0	9	27	12	1	Totals.	3	10	27	18	0

Cincinnati	0	0	0	0	0	0	0	0	0—0
St. Louis	0	0	1	0	1	1	0	0	0—3

Two base hits—Mitchell, Bennett. Sacrifice hits—Coakley, Byrne (2). Stolen base—Kane. Double plays—Huggins-Ganzel; Karger-Beckley. Left on bases—Cincinnati, 6; St. Louis, 4. Struck out—By Coakley, 3; by Ewing, 2; by Karger, 3. Time—2:00. Umpires—Carpenter and Johnstone.

Philadelphia, 6; Boston, 5.

Philadelphia, Pa., April 16.—Boston and Philadelphia opened the National league season in this city today. Hard hitting in the fourth inning gave the locals a lead which Boston could not overcome.

Boston.	R	H	P	A	E	Phila'phia.	R	H	P	A	E
Bates, rf.	0	1	1	0	0	Thomas, cf.	0	0	2	0	0
Tenney, 1b.	1	1	12	1	0	Gleason, 2b.	2	1	1	4	0
Beaum't, cf.	0	1	2	0	0	Titus, rf.	0	1	1	0	0
Howard, lf.	0	0	0	0	0	Magee, lf.	1	2	2	0	0
Bridw'll, ss.	0	0	2	6	0	Bransf'd, ss.	1	1	2	3	0
Ritchey, 2b.	0	1	2	5	0	C'rtney, 3b.	1	0	0	1	0
Brain, 3b.	1	1	1	2	2	Doolin, ss.	1	1	2	0	0
Needham, c.	2	2	8	0	0	Jack'son, c.	0	2	5	0	0
Flaherty, p.	0	1	1	3	0	Corridon, p.	0	0	1	2	0
Totals.	5	7	34	17	2	Totals.	6	9	27	12	1

Boston	0	2	1	0	0	2	0	0	0—5
Philadelphia	0	0	0	4	0	1	1	0	0—6

Two base hits—Flaherty, Tenney, Beaumont, Magee, Doolin. Sacrifice hits—Bates, Brain, Bransfield. Left on bases—Boston, 7; Philadelphia, 1. Hit by pitcher—Bridwell. Struck out—By Flaherty, 2; Corridon, 3. Time—1:50. Umpires—Emslie and Klem.

Local Baseball Notes.

The Mercantile league appointed a committee to adopt a schedule. The members of the league are Swift & Co., Nelson Morris, Illinois Steels, E. Goldman & Co., Mills Novelty company, and Armour & Co.

Teams members of the Amateur Managers' league, are requested to have representatives at next Monday's meeting. The records of the organization were destroyed in the fire at President Tearney's saloon on Monday.

The Railway Freight Clerks' Baseball league last night adopted a schedule which begins next Sunday. There will be five teams, the Rock Island having dropped out. The members are: Eastern Illinois, Illinois Central, Pan Handles, Northwesterns, and B. and O.s.

HIGH SCHOOL ATHLETIC NOTES

Wendell Phillips and University High schools held tryouts yesterday for the relay teams that are to compete in the University of Chicago relay trials next Saturday. Although it was not a good day for a workout, the boys made fairly good time.

The University High's team will be changed somewhat from the indoor team. The young maroon squad has been reinforced by Staddon, who was unable to get into action in the indoor games on account of sickness. Three men were picked yesterday afternoon—Wampler, Morton, and Staddon. The fourth man will be chosen today. It probably will be Morris, who was on the indoor team. Crane and Kultcher also are candidates.

The four men who are to run for Wendell Phillips will be Reilly, Kuhn, Hayne, and Goldberg. With this combination the red and black expects to carry off first honors, as Reilly, who was unable to run in the indoor race, is back in the lineup. The first three men were on the indoor team and easily secured places on the outdoor team, but the fight for fourth man was close, Powell, Todd, Bebert, and Knox figuring in the running. Goldberg's performance was a surprise to all.

The Oak Park girls' basketball team will play the Chicago Normal five at River Forest on Friday.

Hyde Park has decided not to enter a team in Stagg's tryout. The white and blue school is in bad shape, due to the "frat" rule."

Captains and coaches of the baseball teams are putting the final touches on the preliminary work in order to have their men in shape for the first games of the league schedule on Friday.

Oak Park and Crane High meet this afternoon on the diamond. Putnam is carded to do the twirling for Oak Park, while Kraple will be in the box for Crane.

North Division's baseball tossers are scheduled to meet Northwestern university at Evanston this afternoon.

A test for the four men who will compete in Stagg's tryout for North Division will be held this afternoon at Evanston. Capt. "Bunny" Rogers has a fine squad to pick from: Scholes, G. Vigeant, X. Vigeant, Scheying, Sturgeon, Wallace, and Gunderson. Englewood will hold a tryout for the same purpose this afternoon at Marshall field.

A meting of managers and captains of the West Side High School Athletic league will be held at Oak Park this afternoon to make arrangements for the first annual track meet of the league on May 3 at West End ball park. Ten schools are to be represented.

SCHLIMAN TAKES THE LEAD IN STATE BOWLING TOURNEY.

Southwest Side Player Rolls Total of 649 in Singles of I. B. A. Meet, Displacing Eddie Meyer, Indianapolis.

FIVE MEN.

Lake View league	2,920
Diocesan Union league	2,705
Roselands No. 2	2,650
Schinders	2,640
Belmont league	2,636

TWO MEN.

O. Wickboldt-L. Hahn	1,188
E. Meyer-R. H. Bryson	1,154
A. Johnson-A. Embom	1,146
J. Trapp-F. Eisen	1,140
H. Behn-J. Hartwell	1,133

INDIVIDUALS.

S. Schliman	649	R. A. Willoughby	619
E. Meyer	622	A. Trapp	603
E. Giblin	621		

Sam Schliman of the Southwest Stars boosted the high mark in the singles of the Illinois state bowling tournament up to 649 yesterday and is now in the lead for the championship.

Going fairly well in the first two games he wound up with 256, the high single game of the tournament to date. Other performers in the individual event were not so fortunate, ex-Champion Andy Hall topping the bunch with 566.

Leaders in the doubles were not disturbed, only one count of over 1,100 being recorded, A. Johnsón and A. Fabom notching 1,148. This landed them in third place.

Mediocre work was done in the five men event, none of the teams even approaching the count of 2,920 of the Lake View league, which is high. The best work was done by the South Side Amateur league aggregation, which negotiated 2,557. Leading scores:

S. S. A.	1.	2.	3.	Kensington.	1.	2.	3.
Woodruff	188	148	155	W. Kopp	192	109	149
Hunter	157	136	201	Johnson	157	209	203
Hauser	156	155	193

E HUB'S
oring suit dis-
ay is a revela-
smart, classy
Beautiful twilight
d the fashionable
ie with one an-
the effort to win
share of public
Choose as your
tates, choose to-

to $45

ou have a Bad
n—Wake up!

KE Up! It's time to take a
Cascaret.

—When the friend you
peak to turns his face the

ur tongue is coated.
have Heartburn, Belching,
throat,
ples begin to peep out,
Stomach Gnaws or Burns,
time to check coming Con-
stion and Dyspepsia.
Candy Cascaret will do it
ight minute, just when you
d of it.

* * *

n't Purge, nor Weaken, nor
Juices in flooding out the
lts, Castor Oil, "Physics."
act like Exercise on the
rink and expand the Intes-
hing the Food on Naturally

Bowel-Muscles grow flabby
cise to strengthen them—
o pamper them.
ovide the bracing tone that
cally by the Bowel-muscles.

* * *

the little ten-cent "Vest
nstantly with you, and take
ever you suspect you need

t at a time will promptly
Breath, or Coated Tongue,
arly its ready, steady, sure,
ective action.
tle 10c Emergency box of
ntly near you!
sell them—over ten mil-
, for six years past.
reful to get the genuine,
the Sterling Remedy Com-
sold in bulk. Every tab-
C." 789

Fine
na Cigars
eal to men
good taste
SALERO
Made by
dalia y Ca.
presents
d Value
Perfectos
for 25c.
your Dealers
& RUSSELL CO.
Distributors

FOR THE TRIBUNE.

PASSING OF OLDEST CAFE.

LEASE TERMINATES LIFE OF THOMPSON RESTAURANT.

Landmark of City at 151-153 Dearborn Street Since Fire of 1871 Becomes Part of Saratoga Hotel—Pioneer Eating House Has Been Operated Under Same Name for more than Fifty Years—Other Real Estate Deals.

The lease of the space occupied by Thompson's restaurant at 151-153 Dearborn street for business purposes marks the passing of the oldest restaurant landmark in Chicago.

It has occupied its present quarters continuously since the fire of 1871, and, counting its previous location in Lake street, it has had a continuous existence of fifty-one years, exceeding, it is said, that of any other restaurant in the United States. Shanley's of New York, which is said to have been in continuous operation for fifty years, holds second place.

Thinking that some recognition of the completion of its fifty years of existence was fitting, John R. Thompson, its proprietor, last year celebrated its golden jubilee and distributed unique souvenirs among its patrons. They were bronze imitations of the old $50 gold slugs current in California during argonaut days.

Was Once Thomson's.

While it has always been Thompson's restaurant to the ear, it has not always been the same from an orthographical standpoint, as during the greater part of its existence it was known as Thomson restaurant, after the name of its founder, S. H. Thomson.

Following the big fire he leased the ground in Dearborn street and erected the present five story building on the premises, the ground floor being occupied by the restaurant and the upper floors for hotel purposes.

Mr. Thomson conducted it and the hotel until his death, about twenty years ago, when it passed into the hands of Andrew Cummings, who conducted the property until about four years ago, when he sold the building and leasehold interest to John R. Thompson. The name of the hotel, the Windsor, was changed, and the entire property was known as Thompson hotel and restaurant.

Sebree Is Last Purchaser.

A year ago Mr. Thompson sold the building and leasehold interest to J. K. Sebree of the Saratoga hotel, and Mr. Sebree's plans in connection with the property are responsible for the passing of the restaurant.

He proposes to use the property as an annex to the Saratoga and is now building passageways over the alley connecting the two buildings. The Thompson building will be remodeled at an expense of about $35,000, and is expected to add about eighty additional rooms to the capacity of the Saratoga, giving it 300 rooms altogether. Mr. Sebree has also secured a five years' extension to his lease on the Saratoga. The old lease expires in 1910.

The corner, 20x70 feet, on the alley, in the Thompson building has been leased to the Douglas Shoe company, and the rear 48x70 feet to Malveney Bros., who will use it for billiard hall purposes. The north part of the street front will be used as a buffet in connection with the billiard room.

$89,000 REALTY DEAL CLOSED.

Sale of 141 Lake Street by Charles Pope to A. S. Trude Is Made of Record.

The sale of the property at 141 Lake street by Charles Pope to A. S. Trude for $89,000 has been closed. The property has a frontage of 30 feet and a depth of 180 feet, and the improvements comprise a four story and basement building, occupied by Thorwart & Hoehling and Crump Bros. The property was bought for investment purposes and nets the purchaser a return of 5½ per cent on the purchase price. The deal was negotiated by the Bowes Investment company.

Harvey Strickler has quitclaimed to Edmund S. Cummings the property at the northwest corner of Webster avenue and Dominick street, 275x250 feet, south front, with 206 feet west front, on the north branch of the Chicago river, for $36,000.

William Loeffler has bought from Henry W. Pierpont the apartment house property at the southeast corner of Barry and Evanston avenues, with 120x112 feet of ground. A nominal consideration is given, but the sale is subject to an incumbrance of $33,000.

Francis M. Case has sold to Cora E. Lukens the flat property in Leland avenue, 163 feet west of Halsted street, with 50x124 feet of ground, north front, for $26,000, subject to an incumbrance of $13,000.

William N. Eisendrath has leased to Howard Lewis the store and basement at the northeast corner of Van Buren street and Plymouth place for ten years from May 1 next at an annual rent of $7,200.

LITTLE BABY CURED OF ECZEMA

Parents Applied to Hospitals and Doctors but Could Get No Relief—Grew Worse Under Doctor's Prescription—Friends Recommended Cuticura—Result

A SPEEDY AND PERMANENT CURE

"We express to you herewith our best thanks for the cure of our baby from eczema. The eczema appeared when the child was three months old. We applied to several doctors and hospitals, each of which gave us something different every time, but nothing brought relief. A physician recommended a salve which we threw into the fire after two days' use as the eczema became worse so that the baby scratched his face. At last, one of our friends recommended to us Cuticura Soap and Cuticura Ointment. A few days afterwards improvement could be noted. Since then we have used nothing but Cuticura Soap and Cuticura Ointment, and now the baby is six months old and is quite cured. All that we used was one cake of Cuticura Soap and two boxes Cuticura Ointment, costing in all $1.25. Even the poorest man can pay that instead of throwing it into the doctor's lap. I myself only make twelve dollars a week as a teamster, but I recommend the Cuticura Remedies strongly to all mothers whose children suffer from such diseases. They are cheap, harmless and good. C. F. Kara and Wife, 343 East 86th Street, New York, March 30, 1906."

FOR SORE HANDS

Soak the hands on retiring, in a hot, creamy lather of Cuticura Soap. Dry and anoint freely with Cuticura Ointment, and in severe cases spread the Ointment on thin pieces of old linen or cotton. Wear during the night old, loose, kid gloves, with the finger ends cut off and holes cut in the palms, or a light bandage of old cotton.

Complete External and Internal Treatment for Every Humor of Infants, Children, and Adults consists of Cuticura Soap (25c.) to Cleanse the Skin, Cuticura Ointment (50c.) to Heal the Skin, and Cuticura Pills (Chocolate Coated, 25c. per vial of 60) to Purify the Blood. Sold throughout the world. Potter Drug & Chem. Corp., Sole Props., Boston, Mass. Depots: London, Newbery; 27 Charterhouse Sq.; Paris, Roberts, 5 Rue de la Paix.

"Mailed Free," "How to Cure Skin Tortures."

TO MOTHERS IT IS VERY IMPORTANT that young MOTHERS should know what is the very best food for their infants, while and after nursing. ROBINSON'S ENGLISH PATENT BARLEY and PATENT GROATS we have imported for FIFTY YEARS or more, and its perfect purity and its tendency to give both bone and muscle, as well as health, can be vouched for by every physician of standing. No Mother or Nurse should neglect using ROBINSON'S PATENT BARLEY or PATENT GROATS. Packed in ¼-lb. and 1-lb. tins. For sale by all Druggists and Grocers. Importers.

JAMES P. SMITH & COMPANY.
NEW YORK — Established 1851 — CHICAGO

Real Estate Transfers.

EDGEBROOK.

Enfield-av., 156 s of Ellerton, w f, 86x164, April 13 [Wm. F. Schmidt to Charles E. and Caroline H. Goodhue] ..... $ 4,000

LAKE VIEW.

Barry-av., s e cor Evanston, n f, 120x112, incumb. $38,000, April 12 [Henry V. Pierpont to Wm. Loeffler] 1

Dover-st., 305 n of Wilson-av., e f, 25 1-8 x150, April 12 [H. J. Kramer to Joseph Goettler] 3,050

Kenmore-av., 50 s of Winona-st., e f, 50x150, April 1 [Wm. A. Yawter to Harriet R. McCague] 3,000

Leland-av., 163 w of Halsted-st., n f, 50x124, incumb. $13,000, April 6 [Francis M. Case to Cora E. Lukens] 26,000

Magnolia-av., s e cor Lawrence, w f, 100x115, m. or l., March 26 [Thos. Tagney to Chas. Matson Johnson] 14,000

Nelson-st., n w cor Paulina, n f, 24x125, April 11 [K. Karmolinska to Peter Koenig] 7,500

Newport-av., 248 s of Southport, e f, 20x125, April 15 [J. Oliver to Albin Danielson] .. 7,200

Perry-st., s e cor Warner-av., w f, 58x161, incumb. $4,000, April 1 [Emma B. Gundlach to Freeman K. Blake] 12,000

Perry-st., 30 n of Montrose-av., e f, 30x105, April 15 [Fred'k Schroeder to Carlos E. and Minnie Zabel] 7,500

Roscoe-st., 301 e of E. Ravenswood park, s f, 25x99, incumb. $1,500, April 5 [Victor Johnson to Catharina D. Bohl] 4,200

Waveland-av., n w cor Hoyne, s f, 91x125, April 15 [A. Nelson to Joachim H. Schneidewind] 10,500

Wilton-av., 250 s of Grace-st., e f, 50x70, incumb. $5,000, April 12 [John D. Lewis to Catherine M. Pyne] 13,500

Windsor-av., 218 e of Sheridan-rd., n f, 67x90¾, incumb. $14,000, March 26 [Chas. M. Johnson to Thos. J. Storr] 28,250

JEFFERSON.

Bernard-av., 48 s of Belle Plaine, e f, 25x125, April 10 [A. H. Hill to Nicholas Roos] 2,900

40th-av., N., 292 s of Berteau, w f, 37½x125, April 1 [E. J. Washburn to Henry A. Nordhaus] 3,300

42d-av., N., 241 s of Fullerton, w f, 25x125, incumb. $1,100, March 1 [Sam Brown Jr. to Walter R. Parr] 2,366

45th-av., N., 207 n of Cortland-st., w f, 25x125, March 20 [J. H. Jolle to Minnie Simons] 2,500

Irving Park-blvd., 75 e of Lawndale-av., n f, 50x125, March 27 [John S. Stangeland et al. to Severt S. Stangeland] 11,000

Kimbell-av., 248 s of Belle Plaine, e f, 50x125, April 11 [A. H. Hill to Chas. D. and Edna C. Rhodes] 3,500

Sawyer-av., 225 s of Belden, w f, 25x140, incumb. $1,700, Feb. 4 [P. Riswig to James Lynch] 3,300

Wabansia-av., 300 w of Keeler, s f, 25x125, incumb. $1,800, April 11 [L. F. M. Schultz to Frank Sanda] 350

Wrightwood-av., 75 e of Kimbell, n f, 50x125, April 3 [R. L. De Zeng to Carl Bergerson] 1,025

NORTH TOWN.

Dayton-st., 141 s of Webster-av., w f, 22x125, March 28 [G. J. Jones to Mary and Michael Bruder] 4,500

Larrabee-st., 90 s of Garfield-av., e f, 24x100, incumb. $2,500, April 13 [H. M. Nygren to Wesley E. Stephens] 4,000

Milton-av., s e cor Hobbie-st., w f, 26x100, incumb. $7,000, April 8 [W. H. Schmedtgen to Rosaria Dispresna] 16,000

Webster-av., n w cor Dominick-st., s f, 275x250, with 206 ft. west front on north branch Chicago river, April 13 [Harvey Strickler quitclaims to Edmund S. Cummings] 36,000

Weeland-st., 130 s of North-av., w f, 50½x101.8, April 18 [A. Kruder to Arthur Schroeder] 8,900

SOUTH TOWN.

Dearborn-st., 69 s of 36th, w f, 24x122, April 8 [M. Rosenstock et al., by M. in C., to Dorothea Lubke] 2,350

Forest-av., bet 36th and 37th-sts., w f, 16 1-3x132, April 15 [E. Walkins to Edna D. Boarman] 3,550

Forest-av., bet 23d and 24th-sts., w f, 21x125, April 4 [William O'Connell to Karel Moravec] 4,500

Indiana-av., 174 n of 36th-st., e f, 25x170½, April 15 [W. Guggenheim to Israel Cohen] 7,500

Prairie-av., 96 n of 37th-st., e f, 18x85, March 19 [Robert Bartlett to Michael Hughes] 4,000

Seeley-av., 189 n of 34th-st., e f, 24x126, April 10 [J. Pasth to H. G. Schanz] 3,200

Wentworth-av., 360 s of 35th-st., w f, 24x120, April 16 [M. S. Whipple to Antonio Cozzi] 2,000

CALUMET.

Lafayette-av., 150 n of 118th-st., w f, 100x125, und. ½ int., April 13 [estate C. G. Wahlgren to Isaac Van Kooevering] 700

Same ppty., und. ½ int., April 15 [M. Wahlgren to same] 1,000

HYDE PARK.

Berkeley-av., n w cor. 45th-st., e f, 16 8-12x100, incumb. $4,000, April 10 [G. McGulon to J. P. Hubbell] 1

Same ppty., April 10 [J. P. Hubbell to Adelaide C. Guloh] 1

Calumet-av., 400 s of 51st-st., w f, 54.78x150, incumb. $18,000, April 15 [James C. Daly to Louis S. Stephens] 24,000

30th-pl., n w cor Railroad-av., s f, 25x125, April 12 [P. Arp to William J. Michan] .. 2,100

Ellis-av., 41 s of 52d-st., w f, 20x70, incumb. $3,500, April 8 [Louis Freyermuth to William S. and Jeanne L. Waterman] 4,300

Michigan-av., 128 n of 118th-st., w f, 54x156, April 6 [W. MacLachlan to August Jacobs] 8,000

93d-st., 191 e of Jackson Park-av., s f, 50x123, April 15 [August Wruck to William O. Bard and Joseph E. Johnston] 8,000

State-st., 100 n of 64th, w f, 25x161, April 8 [B. E. Kitz to August G. Lochmuller and others] 3,350

Woodlawn-av., s e cor 57th-st., w f, 50x180, April 8 [Elbert E. Smith to Arthur J. Muson] 10,025

LAKE.

Emerald-av., 133 n of 69th-st., w f, 65x148, incumb. $5,900, April 10 [Archibald Buchanan to Margarethas Schenerman] 1

Hermitage-av., 45 s of 64th-st., e f, 50x123, April 5 [F. De Vries to Cland Biel] 5,000

Hermitage-av., 185 s of 65th-st., e f, 30x123, April 15 [W. Newton to Roy Kistler] 2,500

Honore-st., 276 n of 64th, w f, 30x125, March 28 [C. Biel to John Ter Haar] 2,950

Justine-st., 149 s of 65th, e f, 25x124, April 13 [J. S. Macauley to Peter J. Hisler] 4,000

La Fayette-av., 66x66, 33x184, April 15 [Samuel G. Hamolin to Wm. Ferguson] 5,000

Paulina-st., 312 n of 50th, w f, 58x122, March 11 [K. Baumann to Henry Becker] 3,200

Peoria-st., 201 s of 63d, w f, 26x124, April 10 [L. F. Morrison to Alma Ehler] 4,300

71st-st., 356 w of State, s f, 35x125, incumb. $2,500, April 4 [W. Lake to August C. Rackow] 4,000

WEST TOWN.

Armitage-av., 79 e of Humboldt-blvd., s f, 52x110, March 26 [J. A. Jolle to Minnie Simons] 5,000

California-av., 25 n of Howard-st., e f, 24x125, April 12 [B. Brocker et al., by M. in C., to Daniel W. Voltz] 5,500

California-av., 154 s of Bloomingdale, w f, 25x125, April 1 [C. Hattermann to Fanny and Bernard Herwitz] 3,400

Crawford-av., n w cor. Rubio-st., n w f, 25x120, March 26 [A. F. Thursman to John J. Keeney] 5,000

Center-av., 150 n of 12th-st., w f, 25x160, April 12 [L. Groth to Max Bloom] 7,000

Columbia-st., 100 e of Leavitt, n f, 33 1-3x75, incumb. $3,000 [Eric A. Larson to Sidney S. Davis] 5,000

Cornelia-st., 46 e of Holt, n f, 24x128, und. ½ int., Dec. 29, 1900 [F. Wysocki to Joseph Grabowiecki] 3,000

Division-st., 96 e of Homan-av., s f, 24x124, April 13 [A. K. Jorgenson to John Petersen] 5,600

45th-av., S., 225 s of Polk-st., e f, 25x125, April 13 [J. L. Bolen to James Finan] 5,000

Fulton-st., 2421 and 2425, 50x108, April 2 [John L. Flannery to Chas. J. and Emma H. Trinkaus] 5,300

Hamlin-av., 210 s of Division-st., e f, 25x124, June 12, 1905 [T. J. Dwen to Thos. R. Wilson] 1,550

Hirsch-st., n w cor Leavitt, s f, 48x127½, incumb. $1,500, April 12 [M. Scheuerman to Archibald Buchanan] 1

Holt-st., 257 n of Division, w f, 23½x125, April 13 [L. Grynewics to Anton Cimochowski] 2,280

Huron-st., 312 e of Noble, n f, 24x110, incumb. $5,000, April 15 [Edward C. Schiess to Catharyna Lachowski] 10,000

Lexington-st., 125 e of Springfield-av., s f, 20x124, April 15 [Shadrach Jones to Frank J. and Mary E. Lawlor] 2,450

Madison-st., 100 w of S. 42d-av., n f, 25x121, April 12 [Mrs. C. M. Pyne to John D. Lewis] 2,500

Milwaukee-av., 220 n w of Ohio-st., s w f, 40x100, m. or l., April 15 [August Saehn to Barnett Greenberg] 14,250

Monroe-st., 69 w of Robey, s f, 20x118, April 4 [Wesley D. Patty to Della Thatcher] 4,000

Ohio-st., 30 w of Hoyne-av., n f, 25x100, April 13 [R. Ehlefsen to Claus Gudbransen] 2,200

Park-av., 66 w of S. 40th-st., n f, 25x125, incumb. $4,500, April 12 [Adele Kohlman to Geo. A. Reuss] 9,500

Potomac-av., 426, 25x125, incumb. $1,000, April 12 [H. C. Romes to Louis J. and Marie Herman] 2,300

Powell-park, 20, 27x125, April 18 [A. H. Meads to Louis Slawinski and wife] 2,000

Sacramento-av., 147.8 of 23d-st., w f, 25x70, April 4 [P. Witornski to Jan Schneider] .. 4,400

St. Louis-av., 100 n of 23d-st., e f, 25x125, incumb. $1,000, April 13 [J. A. Holpuch to Anna Oman] 4,000

Troy-st., 264 n of 30th, e f, 24x125, April 1 [V. Dubsky to Piotr Makowicz and wife] .. 2,150

Troy-st., 190 n of 27th, w f, 25x125, March 28 [V. Nemec to Jan Pechota] 3,350

Trumbull-av., 218 n of 24th-st., w f, 24x124, April 15 [Augustin Sladek to Frank Kirchman] 4,500

Turner-av., 124 n of 28th-st., w f, 25x125, incumb. $1,000, March 25 [Frank Frunek to Anna Kolar] 2,550

Turner-av., 175 s of 19th-st., w f, 25x125, April 12 [D. J. Solan to William F. and Olga P. Pilser] 6,500

23d-st., 264 e of Leavitt, n f, 24x124, April 5 [Louis Krempel to Alexander Filipovics] 2,700

23d-st., 96 w of Trumbull-av., n f, 24x89, April 1 [A. Hofman to Adolph Kaspec and wife] 2,550

23d-st., 163 e of Oakley-av., n f, 20x124, April 13 [A. Koss to John Schlemmer] 2,500

Wade-st., 225 s e of Crittenden-st., n e f, 25x125, April 8 [F. Kucera to Joseph Rsonca] 3,750

Washtenaw-av., 98 s of Courtland-st., e f, 25x198, April 1 [A. C. Tolfsrt to August J. Schmude] 3,000

Wilcox-av., bet. 43d and 44th, s f, 25x121, April 13 [T. J. Lyons to Albert H. McDonald] 7,750

Willow-av., 33 n of West End, w f, 24x95, April 1 [Frank Zetsche to John Hodor and wife] 2,800

Building Permits.

920 Bosworth-av., 2 story frame flat, Otto W. Hasch ..... $ 3,000

1217 N. 57th-ct., 1½ story frame cottage, Mary Schreiber 1,600

1806 N. Washtenaw-av., 1 story brick cottage, Henry Kunde 1,400

2082 Christiana-st., 2 story frame flat, G. Peterson 2,500

6321 Honore-st., 1 story frame cottage, E. Stravens 1,500

6100 Ontario-av., 2 story frame flat, Marion C. Odell 2,400

6406 Hoyne-av., 1½ story frame cottage, W. Miller 1,600

407 94th-st., 2 story frame flat, Paul Wedecken 2,500

4757-59 Indiana-av., 3 story brick apartment building, Bertha Junes 40,000

2800 Gladys-av., 1½ story frame cottage, Charles Shaw 1,850

128-30 N. Jackson-st., 2 story brick store and lofts, Joseph Downey 45,000

1255-59 W. 21st-st., 2 story brick addition, Triner Scale company 6,500

8348 Mosprat-st., 2 story brick flat, August Pancher 3,150

5858 California-av., 2 story brick flat, Mrs. Smick 5,000

1324 Avers-av., 1 story brick store and flat, Albert Lastooka 3,200

504-06 31st-st., 2 story brick store and flats, Peter Kefalot 11,000

6233 Honore-st., 1 story frame cottage, William Goedke 1,500

10645-49-53 Ewing-av., three 1 story frame cottages, R. E. L. Brooks 3,900

12235-39 Houston-av., 1 and 2 story frame stores and flats, Jacob Ginalski 6,000

11404 Prairie-av., 1½ story frame house, Edward Butcher 5,000

7356-58 Oglesby-av., 2 story frame flats, J. F. Smietanka 5,000

50-61 Larrabee-st., 2 story brick warehouse, Oehricke & Han 30,000

204-06-08-10 Garfield-av., 3½ story brick apartment building, F. J. Padner 60,000

2440 Wayne-av., 2 story brick flats, Charles L. Thiel 6,000

2638 Wayne-av., 2 story brick flats, H. J. Knoll 6,000

2738 43d-av., 2 story frame flat, Joseph Furni 1,800

1427 Fillmore-st., 1 story brick house, Mary Klobancar 2,000

LAKE SHIPPING NEWS.

Vessel Movements.

LORAIN, O.—Arrived—Oliver.

MANITOWOC, Wis.—Sheltered—Marshall.

GREEN BAY, Wis.—Cleared—Cowle, Detroit.

HARBOR BEACH, Mich.—Sheltered—Hayward, Green.

ASHTABULA, O.—Cleared—Coal—L. C. Smith, Milwaukee.

MANISTEE, Mich.—Sheltered—Nell, Peterson, Niko, Waleska.

ESCANABA, Mich.—Arrived—Fryer, Major. Departed—Fentland.

SHEBOYGAN, Wis.—Arrived—Barlow. Cleared—Laughlin, Cleveland.

SOUTH CHICAGO—Cleared—Gary, Frick, German, Corey, Black Superior.

EAST TAWAS, Mich.—Sheltered—A. J. Green, Durkee, Northwester, with snow.

PORT COLBORNE, Ont.—Up—Gault, coal, Alpena; Wallace, Cleveland; Prince, Chicago.

TOLEDO, O.—Arrived—Pendennis White, Cleared—Coal—Maud, St. Clair. Light—Sachem, Cleveland.

CLEVELAND, O.—Arrived—Christopher. Cleared—Coal—Kirby, Merrimac, Miller, Constitution, Duluth; Wallula, Mary Elphicke, Chicago.

PORT HURON, Mich.—Down—Reis, 12:20 Tuesday morning; Oliver, 2:10; B. L. Smith, 4:40; R. Rhodes, 6; Clarke, 10:40; Howe, 11; Wilkesbarre, 11:30; Omaha, 12:40 p. m.

MILWAUKEE, Wis.—Arrived—Luzon, Santiago, Wells, Leonard. Cleared—Ericsson, Hebard, Robbins, Richardson, Devereux, Grammer, Escanaba, Maryland, grain, Buffalo.

BUFFALO, N. Y.—Arrived—Saturn. Cleared—Coal—Wright, Oglebay, Chicago; Bulgaria, Sheboygan. Light—Aloha, Cleveland; Squire, A. Wilson, Chicago. Merchandise—Owego, Chicago.

MACKINAW CITY, Mich.—Up—Rhodes, Wildfar, 5 Tuesday morning; Warner, unknown steamer, 5:40; Chicago, 6:40; Chisholm, 1:10 p. m.; Panobsco, 6:20; Mary Boyce, Down—Hics, Adella Shores, 1 p. m.; Captain Wilson, 1:10; Schlesinger, 1:15; Sherwin, 4:40; Jones, 6.

DETROIT, Mich.—Up—M. T. Greene, 11:40 Monday night; Clement, 1 Tuesday morning; Miami, Gebhart, 2:40; Send, 7:40; W. L. Brown, 10; Watson, 10:30; Walter Scranton, 10:40; Pathfinder, Sagamore, 3:30 p. m.; Volunteer, 5:20; Stewart, 5:40; L. J. Boyce and barge, Moore, 6; Wawatam, 6:30; Maine, 8:10. Down—England, 9:50 Monday night; Oliver, 6:30 Tuesday morning; Reis, 8:15; Gogebic, Biwabik, 9; E. B. Smith, 9:30; Leland and barge, 11:10; Imperial and barge, 3:20; R. Rhodes, 3:40; Clarke [arrived], 3:50; Wilkesbarre, 4:15; Howe, 5:30; Clarke [cleared], 6.

Port of Chicago.

Arrived—Coal—Vulcan, Buffalo.
Cleared—Merchandise—Mohawk, Mauch Chunk, Buffalo. Grain—D. C. Whitney, Kingston; W. Vail, Collingwood. Light—Oscoda, Tioga, Buffalo; G. B. Leonard, Milwaukee; A. W. Lockey, Thompson's Pier.

Falling Cornice Causes Alarm.

Some commotion was caused yesterday morning, when a cornice on the Criminal Courts building fell to the pavement. No one was hurt. A small disturbance in the county jail was quickly stopped.

NEW INCORPORATIONS.

NEW CORPORATIONS WERE LICENSED YESterday by the secretary of state at Springfield, as follows:

Park Construction company, Chicago; capital, $15,000; to operate amusement enterprises and devices; incorporators, Eli B. Felsenthal, Jacob Levin, Joseph F. Crossman.

American Light and Fixture company, Chicago; capital, $5,000; manufacturing gas and electric fixtures; incorporators, Frank Isele, Otto Rhein, Elsie A. Rhein.

American Compound Door company, Chicago; capital, $50,000; manufacturing sash, doors, blinds, and interior finish; incorporators, Charles A. McDonald, Otto Bock, John S. Hummer.

NOT FOR PROFIT.

Tuesday Travel Tourists, Chicago; social and literary; incorporators, Ella E. L. Bowes, Elizabeth Bowie, Henrietta Russell.

People's Sick Benefit society, Chicago; benevolent; incorporators, Daniel M. Ricardo, Albert Schaffner, D. W. Heffron.

AMENDMENTS.

Brilhart-Hoak company, Rock Falls; name changed to Rock Falls Sled and Wagon works.

American Wall Paper company, Chicago; capital increased from $20,000 to $40,000.

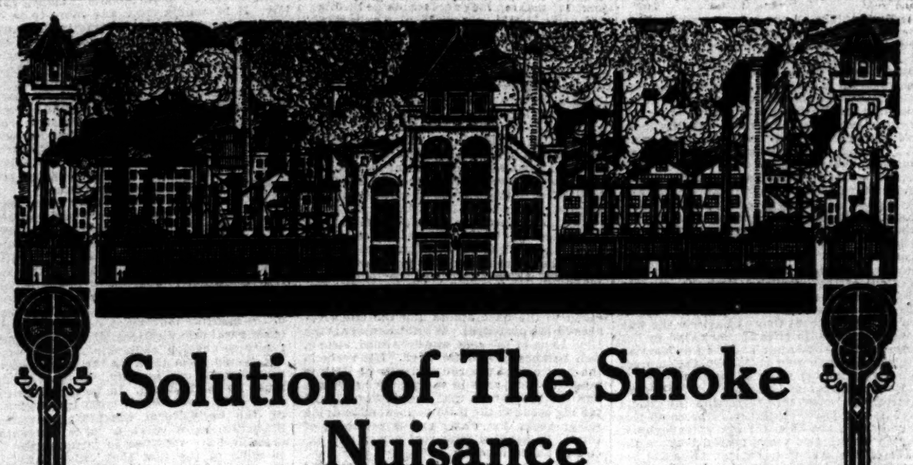

Solution of The Smoke Nuisance

The widespread use of central station electric power in factories and all buildings now operating small plants would rid Chicago of its most offensive feature — the grime and soot which darkens its skies and pollutes its air every day. A great central station with five immense smoke stacks developing 100,000 horse power makes less smoke than many a small plant of from 50 to 100 horse power, and such smoke as the central station does make is no objection, as it arises many miles from the better homes and buildings. This is

Not a Philanthropic Plea

but an appeal to the practical common sense of people who realize that smoke means wasted power and that the saving of smoke means less cost for power. Electric power under proper conditions effects a decided saving over the small wasteful plants which are less efficient and make nuisances of themselves by belching smoke.

Under the Low Rates Prevailing

for electric power in Chicago, based on the revised schedules adopted February 1st, central station electricity should be used for every purpose. It is a duty which the manufacturer and user of power—big or little—owes to himself and to the community to investigate this opportunity to abate the smoke nuisance in his own case and effect a financial saving for himself. Our engineers will make a free test of your plant. For particulars call Main 1280.

Chicago Edison Company
Commonwealth Electric Company
139 Adams Street

Wm. B. McMurtrie Advertising Agency.

California
$62.50
Round Trip
Daily, April 25 to May 18
Chicago to
San Francisco and Los Angeles
Via
Chicago, Union Pacific & North-Western Line

California is the "all-year-round state." You can enjoy any form of recreation in this land of wonderful air and sunshine. Tickets good on the famous electric-lighted OVERLAND LIMITED, also CHINA AND JAPAN FAST MAIL. Leave Wells St. Station daily at 8:02 p.m. and 11:00 p.m. You can find no finer equipment or better service.

THE NORTH-WESTERN LINE — UNION PACIFIC — OVERLAND LTD.

For information apply at
Ticket Offices
212 Clark St. (Phone Central 721) or 120 Jackson Blvd.

READ

FELICITY: The Making of a Comedienne
BY CLARA E. LAUGHLIN

A fascinating story of theatrical life. Felicity is wonderful and her adventures absorbing, particularly those in and near Boston. It is a revelation of a great actress. Ill. in color, 1.50.

THE VEILED LADY
BY F. HOPKINSON SMITH.

The best stories by the best of our story tellers. Adventure, sentiment, genial humor and picturesque romance in Venice, Stamboul, Holland, New York and other places. Ill., 1.50.

PROPHET'S LANDING
BY EDWIN ASA DIX.

Joel Harney applies modern business methods to his store in a little New England town. The results make a story thrilling and vigorous, full of humor and romance. 1.50.

CHARLES SCRIBNER'S SONS

SCHULZ PIANOS SATISFY
M. SCHULZ CO. Mfrs. 273 Milwaukee Avenue

AMUSEMENTS.

ORCHESTRA HALL | F. WIGHT NEUMANN Announces | NEXT SATURDAY AFT. AT 2:30
Song Recital by MME.
SCHUMANN-HEINK
Seats 75c, $1, $1.50, $2. Boxes $15.

MUSIC HALL | NEXT SUNDAY | AT 3:30
Farewell Recital of the Hungarian Violinist.
ARTHUR HARTMANN
Seats 50-75-$1

ANY ONE WILL TELL YOU CHICAGO HAS NEVER SEEN SUCH A SUCCESS AS
THE BELLE OF MAYFAIR
And Those GIBSON GIRLS at
COLONIAL THEATER BEAUTIFUL
It's the "KID GLOVE BURSTING" SHOW. Due to the Ladies' Rapturous Applause.
Mats. Today & Sat. Every Night. Central 8083.
April 28—COHAN'S "50 MILES FROM BOSTON"

TONIGHT AT 8 | GARRICK | MATINEE TODAY
LAST 5 TIMES
David Belasco Presents Warfield in "The Music Master"
Beginning Next Sunday—Seats Tomorrow
Lew Fields
And His All-Star Company in "About Town" and His Own Travesty of "The Music Master"

POWERS' | NIGHTLY AT 8 SAT. MAT. AT 2
VIOLA ALLEN
In Shakespeare's Historical Romance,
CYMBELINE
MATINEE TODAY—Special Bill.
The Wooing Scene.....AS YOU LIKE IT
The Screen Scene.....THE SCHOOL FOR SCANDAL
The Balcony Scene.....ROMEO AND JULIET
The Trial Scene.....THE MERCHANT OF VENICE
Next Week—TWELFTH NIGHT.

BROOKE'S CASINO OPENS TODAY
THE DOG SHOW
LASTS UNTIL SATURDAY NIGHT
Admission 50c - - - Children 25c

ACADEMY | Mat. Mon., Wed., Sat., Sun., 25c. | THE GROOFLY REGIMENT.
COLE AND JOHNSON
NEXT—THE WOLVE IN THE SHOEMAKER.

AMUSEMENTS.

COLISEUM
This Afternoon at 2:15. Tonight at 8:15.
Every Afternoon and Night until April 24, Inclusive
Ringling Bros. Circus
Great Program of New European Acts.

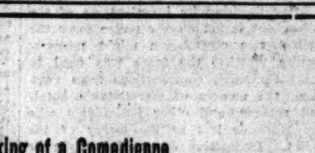

THE NEW THRILLER
Death Defying Automobile Somersault.
Reserved Seats 50c, 75c, $1 and $1.50. Box Seats $2. Gallery 25c.
Seats on sale at Lyon & Healy's and Coliseum. Tel. Calumet 1216.

ILLINOIS | EVERY NIGHT SAT. MATS.
SAM BERNARD'S
BOUNDING BIG HIT IN HIS NEW MUSICAL FARCE
THE RICH MR. HOGGENHEIMER
POINTED PRESS PRAISE
RECORD-HERALD—The evening was a stampede of laughter.
INTER OCEAN—Sam Bernard is immensely funny.
TRIBUNE—It gives him ample opportunity for the display of his eccentricities as a comedian.
CHRONICLE—There is not a dull moment throughout the three acts.
NEWS—"Rich Mr. Hoggenheimer" arrives and makes a hit.
POST—Makes a most decided hit.
JOURNAL—A large audience enjoyed the proceedings immensely.

CHICAGO OPERA HOUSE
Wm. Gillette's Great Farce
Too Much Johnson
Bargain Matinees Sun., Tues., Thurs., Sat. Good Seats 25c.
Night Prices 25c, 50c and 75c.

GRAND OPERA HOUSE
EVENINGS AT 8:15. SAT. AFTERNOON AT 2:15.
MRS. FISKE
and the Manhattan Company in
"The New York Idea"

WHITNEY Van Buren St., Bet. Wabash and Michigan Avenues.
The Season's Winner A KNIGHT FOR A DAY
THE BEST MUSICAL SHOW IN TOWN.
With JOHN SLAVIN, MABEL HITE and Beauty Chorus
MAIN FLOOR $1.00 AT NIGHT.

AMUSEMENTS.

STUDEBAKER
Thursday Afternoon, April 18th, at 2:15
First Performance on Any Stage
THE PEACEMAKER
Comedy Drama in Four Acts By
WILLIAM B. YOUNG
PRESENTED BY PUPILS OF THE
CHICAGO MUSICAL COLLEGE
SCHOOL OF ACTING
Direction of J. H. GILMOUR
Seats on sale at the Studebaker Box Office. 25c, 50c, 75c and $1.00.

STUDEBAKER Barg. Mat. Today 25c to $1.00
"Fresh, charming, original."—Examiner.
AUGUSTIN DALY MUSICAL COMEDY CO.
Presenting the Big Musical Comedy Success
2 Years in London. Orchestra of 24
TWO LITTLE GIRLS
Big Cast. Chorus of 40.

McVICKER'S JACOB LITT, Proprietor
"The Safest Theater in the World—40 Exits.
SUCCESS COMPLETE UNQUALIFIED
Klaw & Erlanger's Massive Production
THE ROUND UP
FIRST MATINEE TODAY
By EDMUND DAY.
"Sets audience wild. Brings cheers from thousand throats."—EXAMINER.
"In vastness of conception and might of execution probably never has been excelled in a theater."—JOURNAL.
150 PEOPLE 25 HORSES

The Tribune.

THE TRIBUNE CO., PUBLISHER.

FOUNDED JUNE 10, 1847.

ENTERED AT CHICAGO (ILL.) POSTOFFICE AS SECOND CLASS MAIL MATTER.

TERMS OF SUBSCRIPTION.

BY MAIL, IN ADVANCE.

Postage paid in the United States (outside of Chicago city limits) and in Canada and Mexico.

Daily, without Sunday, one year	$4.00
Daily, without Sunday, six months	2.00
Daily, without Sunday, three months	1.25
Daily, without Sunday, two months	1.00
Daily, without Sunday, one month	.50
Daily, with Sunday, one year	6.50
Daily, with Sunday, six months	3.25
Daily, with Sunday, three months	2.00
Sunday issue, one year	2.50
Daily, with Sunday, one month	.75
Sunday, issue, one month	.25

Give postoffice address in full, including county and state.

Remit by express, money order, draft, or in registered letter, at our risk, to Tribune company, publisher.

CHICAGO—TRIBUNE BUILDING.
NEW YORK—FLATIRON BUILDING.
WASHINGTON—40 WYATT BUILDING.

Persons wishing to take "The Tribune" by carrier may order it by postal card or telephone—Central 100. When delivery is irregular make complaint.

DOMESTIC POSTAGE—Twelve or 14 pages, 1 cent; 16 to 24 pages, 2 cents; 28 to 40 pages, 3 cents; 44 to 56 pages, 4 cents; 58 to 70 pages, 5 cents; 72 to 90 pages, 6 cents; 90 to 106 pages, 7 cents.

FOREIGN POSTAGE—Twelve or 14 pages, 2 cents; 16 pages, 3 cents; 24 pages, 4 cents; 32 pages, 5 cents; 40 pages, 6 cents; 44 to 48 pages, 7 cents; 48 to 56 pages, 8 cents; 60 to 68 pages, 9 cents; 70 to 78 pages, 10 cents; 80 to 86 pages, 11 cents; 88 to 92 pages, 12 cents; 94 to 100 pages, 13 cents.

Note—This is the law of the postoffice department are strict, and newspapers insufficiently prepaid cannot be forwarded.

LARGEST 2 CENT CIRCULATION IN THE WORLD.

WEDNESDAY, APRIL 17, 1907.

SOCIETY MEETINGS.

APOLLO COMMANDERY NO. 1, K. T., 78 Monroe street—Sir knights! You are requested to assemble in the asylum on Wednesday, April 17, at 1:30 p. m., to attend the funeral services of our deceased frater Em. Sir Walter Augustus Stevens. Services in the asylum at 2 p. m. sharp. Interment at Oakwoods cemetery; private.
NELSON N. LAMPERT, Em. Commander.
HENRY S. TIFFANY, Recorder.

ORIENTAL CONSISTORY, S. P. R. S.—Members are invited to attend the funeral service of Bro. Walter A. Stevens, 33°, in asylum of Apollo Commandery, 78 Monroe st., Wednesday, April 17, at 1 o'clock p. m.
FRANK C. ROUNDY, 33°, Com. in Chief.
GIL. W. BARNARD, Secretary.

NAME THE MAN.

A little less than nine years ago Admiral Diederichs, then in command of the German naval forces at Manila, was being roundly abused in this country. It was said that he had been called to account by Admiral Dewey for being too officious. Admiral Dewey was at that moment the idol of the American people. They naturally took sides with him, and were outspoken in their condemnation of the German admiral. The incident, which did not impair the friendly relations between Germans and Americans or their respective governments, is now recalled to the public mind by an explanation of the circumstance which led Admiral Diederichs to act in a way which aroused Admiral Dewey's indignation.

It is said that almost immediately after the Spanish ships had been sunk and Manila was at the mercy of the American fleet somebody at Berlin, "who had full authority to speak for the American government," assured the German government that the United States did not want the Philippines, "and asked why Germany would not take the islands." The German government, it is said, accepted the suggestion as expressive of the American point of view, and Admiral Diederichs was sent to Manila believing that this country did not want the Philippines, and would be glad to have Germany take them. So from his point of view he was acting quite correctly, and did not deserve the sharp criticism bestowed on him.

There is one thing needed to complete the story. It is the name of the man with "full authority to speak for the American government" who asked why Germany did not take islands belonging to a power with which it was at peace, for no better reason than that the United States was not waging a war for territorial aggrandizement. Andrew D. White, who was the ambassador to Germany in 1898, denies that he suggested that Germany should take the Philippines. Then who was the man who assumed to speak for the American government, and through his meddlesomeness got Admiral Diederichs into a false position?

POSSIBILITIES OF PEACE.

There is much good common sense in the words which were spoken by Secretary Root at the peace meeting in New York and in the suggestions contained in the letter from President Roosevelt read before the same assembly. The subject of "peace" is one which readily lends itself to oratory. White winged doves and the change of spears into pruning hooks are always attractive. It is easy enough for impassioned speakers in a meeting of earnest and enthusiastic souls to be carried away by impractical sentiment. It is by no means so inspiring to undertake a calm consideration of the possibilities of making some definite progress toward a far away state of society for whose actual realization the world will continue to hope.

The practical problem is not what ought to be done, but what can be accomplished. That is the thought brought home to the convention by president and secretary. Progress has been made in recent years along definite lines. There are other forward steps which may be taken. Too much must not be expected. To seek the practical and work toward its realization is far more to be preferred than idle dreaming about the millennium. The advice is sound. It is given in plain words. Its value lies in its quiet common sense.

The president's sentence is full of meaning: "The peoples of the world have advanced unequally along the road that leads to justice and fair dealing one with another, exactly as there has been unequal progress in securing such justice by each within its own borders, and the road stretches far ahead of even the most advanced." The secretary of state is equally sound in his statement: "The path to universal peace is not through reason or intellectual appreciation, but through the development of peace loving and peace keeping character among men, and that this development, slow though it may be as measured by our short lives, is proceeding with steady and unremitting advance from generation to generation so student of history can question."

There is good to be gained from every meeting where the problems of peace are considered. There is much to be hoped for from arbitration. Commercial treaties have their influence. Mutual acquaintance will be effective. The "here a little, there a little" theory is the real one to be advocated. Peace will be the result of slow gains made from time to time as conditions make them practicable.

THE POLICE ASSESSMENTS.

Prior to the holding of the democratic primaries THE TRIBUNE asserted that the policemen were being assessed to raise money to help Mayor Dunne in his fight for a renomination. Subsequently it asserted that a second assessment had been levied to assist him in his campaign for a reelection. There was a chorus of virtuous city hall denials, which must have grated on the nerves of the men who had been assessed.

This paper had positive knowledge of the correctness of its statements, but was not in a position where it could prove them. Now inspectors, captains, and lieutenants have told about their activity as assessors, and nobody disputes their veracity. In his valedictory Mayor Dunne speaks proudly of "the rigid enforcement of the laws" during his administration. It has been proved that the civil service law was flagrantly violated.

The testimony given before the civil service commission makes work for the grand jury. The civil service law makes it an offense for any officer or employé of the city to solicit, receive, or pay, or be in any manner concerned in soliciting, receiving, or paying any contribution for political purposes from any officer or employé. A violation of the law is punishable by a fine, a jail sentence, or both. If the testimony of some of the police inspectors can be depended on the late chief of police was not the only well known official whose part in this assessment matter should be investigated. The inspectors say they handed over the money collected by them to other prominent city officials. If they took the money knowing whence it came they, too, were violators of the law. Their offense would be greater than that of the subordinate police officials who acted as collectors, for they were in a sense under duress. They were afraid to disobey the orders of their commanding officer, and suffer from his displeasure if he should remain in office. There should not be a general amnesty. Some of the men who have mocked at the civil service law ought to face a jury.

After finishing its investigation of the assessment levied on the police force the civil service commission might properly inquire whether the force was used to exact campaign contributions from gamblers, the owners of disreputable hotels and saloons, and other individuals who are more or less at the mercy of the police. Interesting discoveries might be made in this quarter.

THE NEW POLICE COURT.

The new administration will be an era of building. The old city hall will be replaced by something better before the expiration of Mayor Busse's term. Many police and fire stations will be built. One of the first that should be erected is a police station to replace the Harrison street police station. Two or three attempts have been made to secure a satisfactory site for the new station, but there has been some objection raised to each. The city now owns a lot which was bought for this purpose, and the question ought to be decided at once whether it will be used or not, and, if used, building should begin without delay.

The present station is a disgrace to the city. Not only the cells are filthy and overrun with vermin, but the courtroom is so poorly ventilated that it has killed one police justice and now makes the assignment of a Municipal court judge to the place one that requires heroism to accept. In the old days, with the fees which the justice was allowed by custom to retain, there was some compensation for the discomfort and danger attached to the office, but now only a strong sense of his duty to the people can induce a man to run this ill sequited risk.

The gathering in a police court will always be sordid and forlorn. All the more reason why there should be every effort to have the courtroom clean, dignified, healthful. The judge who sits there has to exercise quick and keen wit to get at the truth and do what is best both for society and for the unfortunate or delinquent member of society before him. He should have a clear head and he cannot be sure of that if he is half stifled by the nauseous air of a dark, dirty, unventilated room. Justice to the innocent or guilty person at the bar as well as a decent consideration of the life of the judge requires fresh air and plenty of light.

When it is considered that the law presumes a person innocent until convicted it is extraordinary that a person who has been arrested but not found guilty should be put in a place like the Harrison street station. In fact, the loathsome condition of the place has been one of the principal sources of revenue to the professional bondsmen who haunted the place under the old régime. It was worth any possible sacrifice to escape passing a night there. The time has come to make a clean sweep of the whole thing, the old station as well as the men of straw who fattened on the profits in bail bonds.

BASEBALL IN CUBA.

It is to be regretted that Secretary Taft departed from Cuba without thoroughly acquainting the residents of the island with the etiquette and ethics of our national game. Credit must be given to the Cubans for the zeal with which they have taken up the noble game of baseball, but evidently they have yet to learn that the expression "Kill the umpire!" is merely an extravagance of speech, and that that official has no legal or moral right to equip himself with a revolver before entering upon the duties of office. Allowing for the excitability of the Cuban temperament it is still inconceivable that Umpire Borrato should have drawn his pistol before delivering his final judgment, and that having so declared his intentions should immediately retreat behind the protecting police force.

In a few eloquent words Secretary Taft could have demonstrated that the American umpire discounts the perils of office before he accepts it. He knows that he is bound to please one faction and displease another and that he is at all time subject to anathema and the throwing of cushions and pop bottles. And he also knows that not infrequently he must depart from the scene of his labors under the guidance and care of the police, and that his ears must be assailed by terms of opprobrium that may not be repeated at the fireside or whispered in the family circle. All this he expects and all this is permitted under the popular rules that govern the great American game.

But all leagues and all associations agree that when an umpire has been provided with a mask, and, in extreme cases, with a chest protector, he is fully and adequately equipped to withstand the storm of adverse criticism and attack. It is not for him to join issue with an infuriated populace, to display firearms, or vaunt his marksmanship. Spectators may rage, imprecate, and threaten mob violence; players may use questionable language, battle with one another, and return the contributions from the bleachers, but the umpire must be meek, lowly, and long suffering, slow to anger, and ever tolerant of those whom he has displeased with his decisions.

With such well chosen observations Secretary Taft could have put before the Cubans the ethics of baseball as understood in the United States. He could have made it impossible for Umpire Borrato so to defy the best traditions of the game and avail himself of a privilege that belongs exclusively to spectators and players. In charity it may be believed that this man Borrato was ignorant of the extent of his offending and that he merely confused his own position with that of the people around him. And so there is cause for general congratulation that the game at Havana, with the slight exception of the umpire's error, conformed to the popular American standards and that nothing was lacking to make it a notable exhibition of splendid tumult and riot.

APRIL WEATHER.

The weather of the week ending April 13 caused a marked increase in the death rate, as compared either with the previous week or with the corresponding week of 1906. The old and the young suffered most. The deaths of those over 60 were 154 instead of the 139 of the week before or 129 of one year ago. The deaths of those under 1 year of age were 137, twelve more than the previous week and twenty-nine more than a year ago. On the other hand, the deaths of those between 1 and 20 diminished from 145 to 125, although this figure is large compared with ninety-six one year ago.

The increase of deaths seems due to the general feeling of depression produced by the weather rather than the relapse from the warmth of March into winter cold once more. There were fewer deaths from consumption, influenza, and pneumonia. There were more deaths from heart disease, nervous diseases, and typhoid fever, and more than twice as many suicides. It might have been expected that a lack of the precautions which should have been taken against the cold would be responsible for the increase of deaths, but the trouble seems to have been more than anything else an inability to endure the gloomy weather. At the same time the need is apparent of greater care of those whose extreme age or extreme youth make them delicate. Those in the prime of life seem to be able to look beyond the clouds and see the sunshine coming, and so to be able to resist the influence of the April weather of 1907.

PLATINUM is to be cheaper hereafter. Possibly the trusts have overlooked it.

AFTER a short, troubled existence the fire department double platoon has been laid away to rest.

ADVICE to those about to call on City Treasurer Traeger: Don't—he has no jobs to give out.

ANOTHER striking example of political shrinkage is Mayor McClellan of New York City.

THE weather may be unseasonable, and bad for baseball and your coal pile, but you don't have to run the lawnmower.

SOMETHING in Commissioner Prentiss' tone of voice indicates that he intends to keep on asking questions until he gets to the bottom of this campaign assessment scandal.

WE infer that the Rev. Mr. Snively's next pastorate will be in some community remote from boulevards and clubhouses, where neither the honk of the automobile nor the click of the brassie colliding with the golf ball ever disturbs the peaceful atmosphere on Sunday.

UP to the present time there has been no loud, insistent, unanimous demand for the reinstatement of Nick Hunt on the police force.

AT times President Roosevelt's impulsive utterances may sound warlike, but his record of achievement as a practical peacemaker gives him a higher place in the percentage column than even that of Mr. Carnegie.

J. PIERPONT MORGAN celebrates his seventieth birthday this week. He has reached the limit allotted by the psalmist, but, by reason of strength and obstinacy, he may hang on till he is fourscore.

YES, Col. George Harvey is a great editor, but he looks more like a war correspondent.

POSSIBLY it is tobacco heart that ails some of our eminent statesmen.

REJOICE, straphangers; the year of jubilee has come.

E. F. DUNNE, attorney and counselor at law.

IN A MINOR KEY.

Horrors of Baseball.

"Speaking of 'cold weather pitchers,'" muttered the umpire, breathing on his benumbed fingers and dodging an outcurve, "the best cold weather pitcher in the business, to my way of thinking, is a pitcher of something hot."

As Exemplified.

"Yes," said the honest dealer, heading up the barrel of apples he had just packed, "there's always room at the top. That's why I generally put the biggest ones in the top row."

Things That Went Wrong.

STORY OF AN EGG.

One day Miss Wilhelmina Peters, the romantic daughter of a suburban farmer, selected a fine, large egg from a basket containing several dozen which her father was about to take to market, wrote her name and address on it, and replaced it in the basket.

A few weeks later, while she was milking the cows in the barnyard, a handsome young man who was riding leisurely along the country road dismounted, came to the fence, and spoke to her.

"Is this Miss Peters?" he asked, raising his hat.

"Yes, sir," she answered, wonderingly.

"My name is Updegraff," he said. "I travel for an agricultural implement house in the city. Pardon my assurance, Miss Peters, but I'm nearly dead for something to drink. Would you mind giving me a cup of fresh milk?"

BAD BREAK BY A POLICEMAN.

A few mornings ago a Hyde Park policeman while passing a fruit stand at a street corner reached over and grabbed a sack of peanuts.

Then he felt in his pocket.

Finding he had no money, he replaced the sack and walked on.

He was a new man on the force.

His Version of It.

Miss Peachley—"I had a delightful conversation with that young Prof. McSparkler last evening."

Miss Tartun—"Yes, he was telling me about it this morning. He says you are one of the most entertaining talkers he ever listened to."

C. W. T.

MARQUISE DE FONTENOY.

Copyright: 1907: By the Marquise de Fontenoy.

FRIEDRICHSRUHE, once the bourne of so many political pilgrimages, is now entirely deserted. Princess Bismarck, widow of Herbert Bismarck, has been living there ever since the death of her famous father-in-law, the Iron Chancellor, nine years ago, with her five children, the eldest of whom, Otto, third Prince Bismarck and head of his family, is now a boy of 10. The young prince has two small brothers and two elder sisters, one of 12 and the other of 14. The widowed princess finds, however, that the climate of Friedrichsruhe is not conducive to her own health nor to that of her children. Moreover, she considers that the latter should have the advantage of mixing with boys and girls of their own age and social sphere, which is out of the question at Friedrichsruhe, cut off as it is from the outer world. On this account she has just transferred her abode to Baden-Baden, where she has leased a house and where she proposes to spend the next few years.

Meanwhile Friedrichsruhe will remain shut up and the entire big establishment of servants and retainers, save those needed as caretakers, and those who are to be employed at the Baden-Baden house, have been dismissed. As little money as possible will be spent in keeping up Friedrichsruhe, as the princess is anxious to save as much as possible for her younger children. In fact, Friedrichsruhe is likely to remain completely deserted until eleven years hence, when young Prince Otto will attain his majority and enter into his own possessions.

Schoenhausen, that other home of the Bismarcks, near Magdeburg, is likewise closed up, while Varzin, where the old chancellor was wont to spend much of his time, is now owned by the 11 year old Count Nicholas Bismarck, only boy of that "Bill" Bismarck who was the younger son of the Iron Chancellor. Young Nicholas Bismarck has three sisters older than himself, two of whom, indeed, the Countesses Hertha and Irene, have already made their début in society. Their mother was a Countess Arnim. The widowed Princess Bismarck was, prior to her marriage, Countess Marguerite Hoyos, and is half English, her mother having been a Miss Alice Whitehead, daughter of the inventor of the Whitehead torpedo.

As for the Iron Chancellor's only daughter, Marie Bismarck, who, after jilting Admiral von Elsendecker, formerly German envoy at Washington, and losing her second fiancé, Count Wend Eulenburg, through a sudden attack of typhoid on the eve of her wedding day, ultimately married Count Rantzau, and now lives with him and her children at Doberadorf, near Kiel, to which Count Rantzau withdrew with the rank of ambassador and privy councilor, after the death of his illustrious father-in-law. It is generally understood that Count Rantzau is cotrustee with his sister-in-law, the widowed Princess Herbert Bismarck, of all the still unpublished correspondence of the chancellor, much of which is preserved, it is said, in the vaults of the Bank of England.

Countess Marie Valerie Larisch, who has just succumbed in the hospital for contagious diseases at Metz, to an attack of black smallpox, is a granddaughter of Duke Louis of Bavaria, and a grandniece of the late empress of Austria, of the late Duchesse d'Alençon, and of the ex-queen of Naples. The countess has also some American relatives. For her elder brother, Count George Larisch, is married to Miss Marie Satterfield of Buffalo, N. Y. The fact that the countess should have died at Metz is due to her having decided to throw in her lot with her mother, who lives there, rather than with her father, after the latter had divorced his wife. She was of age when the divorce occurred and, therefore, at liberty to make her choice, whereas the younger children were awarded by the courts to the father. For her name of Varlerie she was indebted to the circumstance that she was a godchild of Archduchess Varlerie, the youngest and favorite daughter of Emperor Francis Joseph.

Her mother's career is one of the most romantic which it is possible to conceive. She was the only child of a morganatic marriage between Duke Louis of Bavaria and of the Munich actress, Henrietta Mendel, who was created by the late king of Bavaria Baroness Wallersee. Empress Elizabeth took a great fancy to her niece when the latter was quite a little girl, induced the child's parents to confide it to her, and brought it up almost as if it had been her own offspring.

Unfortunately all the splendor with which she was surrounded and the profound deference with which she was treated at the court of Austria as the favorite niece of the empress, served to turn her head. That she dreamed at one moment of marrying her cousin, Crown Prince Rudolf, and of sharing with him the thrones of Austria and Hungary is notorious. She had seen how the empress had suspended in her favor the strict rules and regulations requiring generations of exclusively noble ancestry on the father's and mother's side for membership of the Order of the Star Cross and for the office of lady of the palace, and she was led by this to believe that the laws demanding that the sovereign's consort should be a royal or imperial princess would be likewise modified for her sake. It was a cruel disappointment when the fact was brought home to her that this was out of the question. Both the emperor and the empress did all they could to soften the blow, and when a marriage was arranged for her with Count Geza of Larisch she was overwhelmed with gifts of every kind by her imperial uncle and aunt and she was married from under their roof at Godollo, the empress herself giving her away at the altar.

Even as Countess Larisch she remained an extremely important personage in Vienna and might have continued to be so to this day had it not been for her extravagance, which before two years passed became the talk of the Austrian capital. She did not confine her frequent appeals for monetary help to the empress and to the emperor, but likewise addressed them to Crown Prince Rudolf and was led in connection therewith to play a most discreditable part in chaperoning his romance with Baroness Marie Vetzera.

The fact that she exacted and received payment from the crown prince for her services in the matter was brought to light by a letter of an almost blackmailing character addressed by her to her cousin, the crown prince, and which after his death was found in the pocket of one of his uniforms and handed to the emperor. It was this that led to her being exiled from Austria and divested of her Austrian Order of the Star Cross, as well as of all her honors and dignities which she had enjoyed at the court of Vienna. She took up her residence with her husband at Munich, where, in spite of what had occurred, her husband still chivalrously remained by her side and shielded her with his name and his honor as far as possible.

But in 1896, that is, nearly seven years after the tragedy of Meyerling, he was compelled to divorce her, and thereupon she married the Bavarian actor and former operatic baritone, Otto Brucks, who, for two years past, has been the impresario and director of the leading theater at Metz. His wife lives there with him as "Frau" Brucks, and inasmuch as the rôle which she played in connection with the tragedy of Meyerling is a matter of world wide notoriety, the ostracism to which she has since then been subjected by the Austrian and German courts and aristocracy has, of course, extended to society at Metz, where she is restricted to the companionship of the people of the stage who are dependent upon her husband for their employment.

Her former husband, Count George Larisch, found that his position in Austria had been rendered so painful by his former wife that he has severed his connection with the Austrian army, abandoned Austrian citizenship, and secured naturalization as a Prussian. He has got rid of all his Austrian property and now lives entirely upon his estates in Prussian Silesia.

Meanwhile the house of Herr and Frau Otto Brucks at Metz is subjected to the strictest kind of quarantine, owing to the fact that the late Countess Marie Valerie Larisch contracted the malady to which she succumbed beneath their roof. They are under the closest kind of observation and at the first indications of the malady Frau Brucks will be transferred to the hospital where her daughter died. It would be a tragic close to an extraordinarily romantic career; an existence of which the earlier stages were passed in imperial palaces, and which wound up amidst the horrors of a smallpox hospital.

Comforting Thought.

Mrs. Browne—"Mrs. Whyte says she thinks that it is wrong to play bridge whist."

Mrs. Black—"It is the way she plays it."—Somerville Journal.

NEWS OF THE THEATERS.

THE ROUND UP.

A Drama in Four Acts.

BY
EDMUND DAY.

Presented at McVicker's Theater, Chicago, by Klaw and Erlanger, April 15, 1907. The Cast:

"Slim" Hoover	Maclyn Arbuckle
Jack Payson	Orme Caldara
Dick Lane	Wright Kramer
Bud Lane	Joseph M. Lothian
Jim Allen	Elmer Grandin
Sage Brush Charlie	H. S. Northrup
Fresno	Charles Abbe
Show Low	S. L. Richardson
Parenthesis	Jacques Martin
Buck McKee	Harold Hartsell
Peruna	John Pierson
Timber Wiggins	Albert Ackerman
The Rev. Samuel Price	Fulton Russell
Echo Allen	Florence Rockwell
Josephine	Marie Taylor
Polly Hope	Julia Dean

"The Round Up" is a success—a big success. It is a play of western life. It is in the main melodramatic, but it is the kind of a play admirers of good melodrama enjoy seeing. And such admirers are numerous. In fact, the playgoers who do not like to watch a rousing dramatic presentment of a good story liberally spiced with the heroics and broad humor which make up melodrama are exceeding few. And in "The Round Up" there is the good story and it is told in crisp, brisk fashion.

The scene is laid in Arizona and there is shown nothing save the hearty, rough life of the cowboys and the cattle owners in that region. None of the other western plays which have found success have been so free from an intermixture of eastern civilization and characters as is this. It is pure western in folk and manner, and while it may not be absolute in its fidelity to the actual, the idealization of the characters and their acts is not so great as to take them out of the semblance of life and the probabilities. It is western life in romance, perhaps, but that is what the theatergoer and the novel reader wishes to have provided for his entertainment.

Jack Payson, a young ranch owner, has fallen in love with Echo Allen and is about to marry her. She had been engaged two years before to Dick Lane, but Lane had gone to the Bad Lands and had not been heard of. He was given up for dead, but, in fact, had been wounded and had lain for many months in a hospital. He finally writes Jack of his recovery, but the letter comes just as the wedding is to take place, and Jack conceals the fact of Dick's being alive from Echo. The marriage is consummated, but later the truth has to be made known to Echo, and she demands that Jack find Dick and bring him to her that she may tell him that she was not responsible for the wrong that was done him. Jack, believing Echo does not love him, goes to the Bad Lands, finds Dick just as the latter is dying of thirst in the desert, saves him, and they together make a brave fight when attacked by the Indians. They are both wounded and about done for, when troops arrive and rescue them. Dick dies, however, and Jack returns to Echo, who, of course, has loved him from the first, and who repents of her rash demand that Dick be brought to her.

Such is the crude outline of a story which in its play form has the power to interest the audience from the first and to hold attention keen to the final curtain. There is an abundance of "local color" in all of the scenes, and there is a truly thrilling situation splendidly handled in the third act—the finding of Dick by Jack and their brave fight against the Indians and their final rescue. The stage settings of this scene are unusually elaborate and effective. It shows a mountain gorge in the Bad Lands, with a cliff rising sheer at one side of the stage. Around the face of this cliff in a trail cut more than half way up Indians on horseback file slowly down and, disappearing into the cliff, reappear at the back of the stage below. The illusion is remarkably perfect and the setting one of the best that has been accomplished in this line. The fight of the Indians and the troops is the heaviest as regards the firing of guns that has been heard in many years of theatergoing. A veritable fusillade takes place, and the audience last evening joined in making the effect still more thrilling and noisy by not only applauding but actually yelling approval. This "big" third act alone would carry "The Round Up" to success, for it is undeniably sensational in the most melodramatic sense of the word, and it is exceptionally well handled.

The company is a good one. Maclyn Arbuckle has the rôle of a good natured sheriff, who is called "Slim" because he is so pronouncedly fat. He is one of those urbanely positive, jolly, likable dispensers of the law as it is known and obeyed in far western regions, whom everybody in the community is fond of and the readers of novels and the seers of plays adore. Mr. Arbuckle plays the rôle with a heartiness and a general bigness both personal and emotional which makes the characterization a telling and successful one. There are many little touches and bits of detail which show that the actor has thought out the part with care, and which, while they are unobtrusively employed, add much to the naturalness and the effectiveness of the portrayal. Wright Kramer is the Dick Lane of the cast, and does good, strong, well balanced dramatic work. His scene in the first act of the return home of Dick is made to ring true in the manly happiness and the tenderness that are expressed, and the big scene in the third act, when the dying miner seeks for water and is perishing of thirst, is handled with real power and excellent understanding.

Mr. Caldara as Jack is well in place, his treatment of the part having virility and positiveness to commend it. Mr. Lothian does praiseworthy work as Bud, and Mr. Hartsell as the villain of the play is satisfactory. The women of the cast have comparatively little to do, the play being essentially a play of men. Miss Rockwell makes a womanly and admirable Echo. Miss Dean, cast for the rôle of the soubrette of the play, wins approval even though the line be an unusual one for her, and Miss Taylor is thoroughly commendable as Josephine.

W. L. HUBBARD.

The New York Idea.

Mrs. Fiske and her admirable ensemble, the Manhattan company, have returned to the Grand Opera house, the scene of their former triumphs, and are repeating before large audiences their delightful performance in "The New York Idea." Mr. Mitchell's play ranks easily first among the comedy offerings of the season, and not in many years has an American author achieved anything so brilliant or original in the line of comedy. Its humor glitters and sparkles constantly and its speeches are crisply epigrammatic. The author's treatment of the subject of divorce is light and fantastic, but none the less deft and effective. It is a comedy which one enjoys even more at the second hearing, for it is so replete with touches unusually clever and conceits so apt and refreshing that it is hardly possible to appreciate it to its fullest extent on first acquaintance.

Mr. Mitchell is unmistakably an adept at the evolving of unusual situations and bits of effective business. The humor of the complications arising out of Sir Wilfrid's introduction among the divorced wives and husbands is irresistible and the climax, which is reached at the close of the third act, is convulsing.

The performance offered by Mrs. Fiske and her associates is, if anything, lighter and airier than when first seen here. It did not seem possible that the players could enter more completely into the spirit and mirth of the play, but nevertheless this has been accomplished. The Mrs. Fiske of comedy is another Mrs. Fiske, and to see her as Cynthia Karslake is to see her at her best. She trips and flutters through her scenes with exquisite grace and faultless art. Her laughter ripples infectiously and in her serious moods so sure and unerring is her touch that the audience is immediately responsive. Her Cynthia is a woman of brains with a fondness for horseflesh second only to her love for her divorced husband. She is volatile, daring, irrepressible, and contradictory and yet wholly likable because she is distinctly human.

The Sir Wilfrid Cates-Darby of George Arliss is one of the finest character creations ever given by this clever actor, and he has been given credit for much in the past. The majority of the Mitchell epigrams fall to his lot and he delivers them with telling effect.

CAMPAIGN PUBLICITY PLEA CAUSES CONVENTION STORM.

Resolution by Alexander Troup to Require Public Record of Contributions and Expenditures Stirs New York Meeting—Chandler Defends Roosevelt.

New York, April 16.—A resolution intended to secure the publication of the contributions made to the republican and democratic committees at the last national canvass was offered today at a special meeting of the national publicity law organization. It was entirely unexpected and caused the members to engage in a lively discussion. The meeting had been called by President Perry Belmont to further the movement for an effective national publicity law which would require a public record of campaign contributions and expenditures.

The resolution, which was offered by Alexander Troup of Connecticut, a member of the democratic national committee, requested the chairman and treasurar of the two great parties who served at the last national campaign to make public a comprehensive statement as to how the campaign funds were raised.

This resolution was offered by Mr. Troup after he had quoted from a newspaper dispatch from Washington, in which it was stated that President Roosevelt wanted the campaign books opened in the next national canvass.

"I think the public wants the books of the last campaign opened," exclaimed Mr. Troup, who added that in 1904 the president had indignantly denied that large sums of money had been contributed to the republican campaign fund.

Chandler Defends President.

At this moment Senator Chandler interrupted Mr. Troup.

"I think you are doing the president an injustice," he said. "I wish to appear as his defender in this respect."

Then Mr. Chandler went on to explain that what the president had denied was that contributions had been made on the strength of promises to do something.

"I accept the correction," resumed Mr. Troup, "but Mr. Cortelyou knew differently. He should not have deceived the president. He should have told him. What the president claims he was in utter ignorance of the national committee knew about."

Mr. Troup proceeded then to offer his resolution. At first he included the republican national committee only, but at a suggestion from a member that this would be a partisan movement, Mr. Troup changed his resolution so that it took in also the democratic national committee. This change was accepted by many members as being wisely reasonable.

Mr. Troup wanted the resolution adopted immediately, but several speakers expressed the opinion that hasty action would not be good policy. Eventually a compromise was reached and the matter was referred to the executive committee, with the understanding that it would make a report at some future meeting of the association to be called by the president.

Warfield Foe of Corruption.

A statement that he intended to prosecute all people who used large sums of money at the next election in his state was made by Gov. Warfield of Maryland. In a vigorous speech Gov. Warfield declared that he stood firmly opposed to the corrupt use of money in elections. He said he wanted a bill passed in his state limiting the amount of money which any candidate could use.

William J. Bryan, the principal speaker at today's meeting, urged the passage of a law by congress providing for a public declaration both by the donor and the recipient of all campaign offerings. He wanted all violations of this law punishable as criminal offenses. By this means alone, he held, could the secret contributions, given for a sinister purpose, be stamped out and a great hindrance to honest politics be overthrown.

Other speakers were Samuel Gompers, the president of the American Federation of Labor, and Gov. Warfield.

Plans were formed for renewing efforts at the next congress for a publicity law of national scope.

FARMING IS CHANGING.

(From Scribner's Magazine.)

The character of farming is changing rapidly. It is coming more and more to be an efficient, profitable, and attractive business. With here and there an exception, in the past we have not given much consecutive thought to the business—nothing like as much as the merchant gives to his business or the doctor to his. It has been so "easy" a business that untrained men could succeed in it. The change in economic and social conditions is breaking up the tradition. Farming is becoming more difficult, and the old methods must go. In the future only the well informed and efficient-thinking man can succeed; that is, only the educated man.

The country is to offer other advantages to the educated man than merely to be a good farmer. There are good opportunities for leadership on public questions—probably better opportunity and with less competition than in the great cities. The fact that city representation is increasing in the legislatures should make the able country representative more of a marked man. The growth of the institute movement, of the grange and other rural organizations, gives fresh opportunity to develop leadership of a high order.

It would seem that, by the nature of the progress we are making, the college man must go to the farm. In fact, college men have been going back from the beginning of the agricultural education movement. Statistics show that a large percentage actually have returned to farming, and this in spite of the fact that cities have been growing with marvelous rapidity, and that the whole system of agricultural colleges and experiment stations has been developing and calling for men. Considering the limitations under which the agricultural colleges have developed, without sympathy, with the indifference and sometimes the opposition of educators—the men who should have known better—with wholly inadequate funds, it is little less than marvelous what they have accomplished within a generation. It is probable that the proportion of students of the leading agricultural colleges, who now engage in agricultural pursuits, is greater than students of that of colleges of law or of other professional colleges who follow their chosen profession. No one now questions the value of education to a lawyer or physician; why question its value to a farmer? The educated man will go back to the farm if he is fitted to be a farmer.

PERSONAL.

Ex-Senator Clark, the Montana multimillionaire, once worked in the mines for $1.25 a day.

Congressman Llewellyn Powers of Maine has announced to the party leaders, it is said, that he is serving his last term.

Ex-Gov. William A. Stone of Pennsylvania has purchased a fruit farm near Dunkirk, N. Y., which he will use as his summer home.

George E. Taylor, who ran for president three years ago on the national liberty platform, is at present a member of the police force of Ottumwa, Ia.

Benjamin Livingston of Washington, D. C., is the youngest mason in the United States, having been admitted one day after becoming 21. He was initiated on April 3.

A bronze statue of John W. Mackay in miner's costume is to be unveiled at Reno on the occasion of the dedication of the Mackay School of mines given to the University of Nevada by Mr. Mackay.

Charles A. Eich of Cohasset, Mass., now that Thomas Wiggleworth is dead, is Harvard's oldest living graduate. He was graduated in the class of '33 and is 92 years of age, and has been practicing law in Boston for seventy years.

Prof. E. Clayton Wyland of the School for the Deaf in Frederick, Md., himself a mute, is the first person so afflicted to be admitted to membership into the Knights of Pythias. He is a member of lodge 25, and it was necessary for the initiating committee to learn the sign language.

Raven as a Mariner's Compass.

Perhaps the Danes selected the raven for their standard out of feelings of gratitude, for before the invention of the mariner's compass they must have found him extremely useful. The only method of determining whether land was near was to let loose a raven. If the bird saw land he sailed away forever; if he did not he returned to the ship.—London Chronicle.

ILLINOIS LIKELY TO WIN NAVAL TARGET RECORD

Battleship's Gunners Have Score of 93 Per Cent in Competition—American Warships Show Marked Improvement Since War with Spain.

BY JOHN CALLAN O'LAUGHLIN.

Washington, D. C., April 16.—[Special.]—The United States navy is able to shoot better today than ever before in its history. The president was advised from Rear Admiral Evans, commander in chief of the North Atlantic fleet, this afternoon that the records of hitting has shown a marked increase this year and that there has been also a substantial increase in the number of hits with guns of all calibers. Generally speaking, the percentage of hits among various ships ranges from 73 to 92.

The people of Illinois will be specially gratified over the fact that the battleship named after their state made a record of 92 per cent with all guns. Out of 168 shots fired from the six-inch guns of this vessel, 154 perforated the target. That is to say, shooting at a bit of canvas almost a mile away the gunners of the Illinois missed only 14 times. And this record was made with the men keyed up to a high pitch by reason of their participation in the competition, which meant prizes in money and emblems, advancement in rank, and chance of a world wide reputation.

Illinois May Win Pennant.

It is not at all certain that the Illinois will be the prize ship of the navy in view of the fact that the returns of the target practice held on the Asiatic station have not yet been received by the navy department. There is no doubt, however, that it will be well up among the leaders, if, in fact, it does not win the pennant.

The Ohio and Missouri, battleships of the same class as the Illinois, also made fine scores, but the percentage of the Missouri was below that of the Illinois because of the slowness of the gun crews in firing. The Ohio did not shoot as well, and this may be attributed to the fact that it has only recently returned from the Asiatic station and had fewer opportunities for practice en route.

There is no game the navy is playing which is half as exciting to the men or nearly as important to the country as that of target practice. It is to us, service what football and baseball are to people on shore. Throughout the year every ship's crew is laying schemes to beat every other ship's crew. On the ship itself every captain of turret, every lieutenant or ensign in charge of a gun division, and every midshipman who has four guns under his command is practicing and studying to improve the efficiency of his men and to get better results in annual target practice.

Prizes Well Worth Struggle.

The prizes are well worth struggling for. For the unknown junior officer among other things it spells reputation. It means he will receive a letter from the secretary of the navy officially commending his devotion to duty and his skill, which must be considered by the board of examiners when he is examined for promotion. It means to every gun pointer of the winning crew an increase in rating and in pay, and a like reward for every man in the division. It means to the ship itself the reputation of being the best in the service, and the possession of a shield which the president of the United States has donated and which is the subject of the annual struggle.

The t

LIKELY TO WIN RGET RECORD.

nners Have Score of 92 Competition—American how Marked Improve- War with Spain.

ALLAN O'LAUGHLIN.

C., April 16.—[Special.]— navy is able to shoot better before in its history. The ivised from Rear Admiral er in chief of the North afternoon that the rapidity own a marked increase this re has been also a substan- number of hits with guns enerally speaking, the per- mong various ships ranges

linois will be specially gratti- that the battleship named nade a record of 92 per cent out of 168 shots fired from of this vessel, 154 perfor- That is to say, shooting at most a mile away the gun- missed only 14 times. And made with the men keyed by reason of their partici- petition, which meant prizes blems, advancement in rank, world wide reputation.

May Win Pennant.

certain that the Illinois will of the navy in view of the urns of the target practice ic station have not yet been navy department. There is ver, that it will be well up ers, if, in fact, it does not

Missouri, battleships of the he Illinois, also made fine percentage of the Missouri f the Illinois because of the gun crews in firing. The oot as well, and this may the fact that it has only d from the Asiatic station pportunities for practice en

he the navy is playing which g to the men or nearly as country as that of target o sea service what football to people on shore. Through- ery ship's crew is devising every other ship's crew, lf every captain of turret, or ensign in charge of a gun y midshipman who has four command is practicing and ove the efficiency of his men er results in annual target

ell Worth Struggle.

well worth struggling for, n junior officer among other reputation. It means he will from the secretary of the ommending his devotion to kill, which must be consid- rd of examiners when he is omotion. It means to every he winning crew an increase pay, and a like reward for he division. It means to the eputation of being the best nd the possession of a shield ent of the United States has ich is the subject of the an-

us advance the American in shooting within ten years ated when it is known that f Santiago de Cuba in 1898 hips made only 3 per cent of to say, for every 100 shells panish cruisers during that only three struck the target. an fleet been opposed by a d which had devoted atten- actice, instead of victory tha ould have suffered the ignos thorough as that of Rojest- ttle of Tsushima straits. It n the Japanese fleet made 60

of Spanish War.

Spanish war the pitiful guns of the American navy was ttention of naval officials and y Lieut. Commander W. S. ne on duty in Asiatic waters, United States had been living adise. It had believed its s the best, and its gun- the world. As a matter of ships were all right and the in the rough were the most ould be enlisted, the crews le their guns properly and the officers was practically t.

tention of the president was condition he immediately in- stigation. As a result a new ry training and target prac- duced. Today the United tween $700,000 and $800,000 seamen as gunners. As the re must be spent. Economy is as possible. Various devices orris tube are in use, which in learning how to point and how to shoot them. The unition actually expended is re than sixteen shots are fired each big gun; not more than six inch guns, and not more m the smaller guns.

with Big Guns.

nt time the United States as er naval nations is devoting n to practice with big guns. eat lessons of the battle of ts was taught by the effective he Japanese of their artillery lve inch caliber at a range of

Duel Averted.

the Paris Le Monde.]

great Italian poet, who has e near having a duel one day. a fine spirit of contradiction characteristics of a fighter. veling in Lombardy he was in partment with an army officer recognize him. Conversation he latest literary productions. a poem by the author of "Odes ich had just appeared. cel," exclaimed the officer with ls a superb genius, the great- e, the equal of Dante himself." said the other, "a genius? h to say; I find him mediocre." ir? You don't know anything

incapable of judging."

nded his card to the disputant- ed. "There's mine!" And on ne, "Giosue Carducci, profes- versity of Bologna."

removing his hat, politely

BEARS COVER; PRICES RISE

SHARP UPTURN MADE IN LAST HOUR ON NEW YORK EXCHANGE.

After Session in Which Entire List Falls Into Condition Bordering on Stagnation Brisk Buying Demand Causes Quotations to Mount to a Buoyant Closing—Harriman and Hill Issues and Reading Form the Bulk of the Transactions.

New York, April 16.—[Special.]—A rush to cover in the last hour of trading on the stock exchange today forced prices upward to a buoyant close, following a session, in which the entire list fell into a condition bordering on stagnation. The Harriman and Hill stocks and Reading were the ones in which the greater part of the trading was done, but United States Steel also came in for a good share of the dealings.

It was evident that the greater part of the transactions were being done by the professionals, and that the general public was taking but little interest in the market, and the late reaction served to strengthen this indication.

There was slight reflection of any outside events in the movements of prices. The copper stocks had the advantage of a sharp rebound from recent depression by copper metal in the London market, and these shares, if American Smelting be included, were conspicuous in the day's upward movement of prices.

Money on call continued easy, in spite of some further large syndicate transactions, including a $30,000,000 payment on American Telephone convertible bonds yesterday, and a $5,000,000 payment on General Electric new stock today.

Special interest attached to the announcement from London of the withdrawal of $1,000,000 in gold from the Bank of England for shipment to Paris. Any intimation of a possible demand from New York for gold has been met by protests in London for a long time past. What the response may be to the present level development is a question of interest here.

The weekly crop bulletin of the weather bureau confirmed some of the reports of unfavorable conditions, which were a factor in depressing stocks yesterday, but it was without effect on the firmer tone of today's market.

Bonds were irregular. Total sales, par value, $1,012,000. U. S. bonds were unchanged on call.

Money on call—Easy, 2@2½ per cent; ruling rate, 2; closing bid, 1¾, offered at 2. Time loans—Slightly firmer; sixty days, 3¾@4 per cent; ninety days, 4@4½ per cent; six months, 4½ per cent. Prime mercantile paper, 6 per cent. Sterling exchange firm, with actual business in bankers' bills at 483.40@485.45 for demand and at 482.45@482.50 for sixty day bills. Posted rates, 482¾@486¾. Commercial bills, 482¾. Bar silver, 65¼. Mexican dollars, 50. Government bonds steady; railroad bonds irregular.

NEW YORK STOCK TRANSACTIONS.

Description.	Sales.	Open.	High.	Low.	Closing—Apr. 16.	Apr. 15.
Alice Mining	100	5¼	5¼	5¼	5¼	11¼
Allis-Ch	200	11¼	11¼	11¼	11¼	11¼
Amal. Cop.	73,800	91¼	93¾	91¼	93¾	90¾
Am. B. Sugar	100	16	16	16	16	16¼
Am. Can	200	6¾	6¾	6¾	6¾	6¾
Do pfd	220	57¼	57¼	57	57	
Am. Car. Fdy	700	36	36¾	36	36¾	35¾
Do pfd	400	97¾	98	97¾	98	97¾
Am. Cot. Oil	100	30¾	30¾	30¼	30¼	30¼
Am. Ice	100	78	78	78	78	79
Am. Loco	900	61¾	62¼	61¾	62¼	60¾
Am. Smelt	55,300	121½	130¾	125½	130¾	123½
Do pfd	900	106¾	106¾	106¼	106¾	
Am. St. Fdy. pfd	110	39	39	39	39	
Am. Sugar	8,200	122¾	126¾	122	123¾	122½
Am. Tob. pfd	830	91¾	92	91¾	92	92¾
Am. Woolen	600	29¾	30	29¾	30	29¾
Anaconda	9,300	30¼	31¼	30¼	31¼	30¼
Atchison	24,000	92¾	93¾	92¼	93¾	92¼
Do pfd	872	95¾	96	95¾	96	95¼
At. C. Line	700	101¼	101¼	101	101¼	102
At. O.	400	97¾	99	97¾	97¾	97
At. T.	8,700	57¾	60¼	57¼	60¼	57½
Atl. Pac.	8,650	174	178¼	173¾	177¾	173¼
Bald. Loco	200	100	100	100	100	100
Bal. Leather	500	28¼	28¾	28¼	28¾	28¼
Do pfd	300	97	97	97	97	97¼
Balt. & O	1,900	41¼	42¼	41¼	42¼	41¼
Balt. & O. W	900	13¾	13¾	13¾	13¾	13¾
Bkn. R. T	700	59	59	58	58	
Do 1st pfd	900	18¾	18¾	18	18	18¾
Can. Pac.	10,000	181½	181½	181½	181½	181½
Do 1st inst pd	442	135	135	135	135	135
C. & N. W.	600	149	149¾	148¾	149¾	149
C. & O. pfd	900	14	16¼	14	14	
C. Un. Tr.	100	4¾	4¾	4¾	4¾	
Do pfd	800	16	16	16	16	15¾
C. B. & Q.	7,850	134½	135¼	134½	135¼	134½
Chi. Gt. W.	600	26	26¼	26	26¼	26
Do 2d pfd	300	47¾	47¾	47¾	47¾	47¾
C. M. & St. P.	400	176¾	176¾	175¾	176¾	175¾
Chi. Gas	1,610	129¾	131¼	129¾	131	131¾
Con. Prod.	200	19¾	19¾	19¼	19¾	19¼
Do pfd	100	79¼	79¼	79¼	79¼	79¼
C. & A.	1,000	188	188	186	186	186
C. L. & W.	500	460	460	460	460	
C. & R. G.	850	29	29¾	29	29¾	28¾
Do pfd	100	75	75	75	75	75¼
Chi. Sou.	540	69	69¾	69	69¾	68¾
C. R. I. & P.	100	13¾	13¾	13¾	13¾	
Do 1st pfd	100	25	25	25	25	
Do 2d pfd	9,900	23¾	23¾	23¼	23¾	23
Do 1st pfd	1,500	52	52¾	52	52¾	51¾
Do 2d pfd	600	37	37¾	36¾	37¾	36
Chi. R. I. pfd	100	80	80	80	80	
Con. Elec.	1,010	147	147¼	146¾	147	146¼
Col. Sou. pfd	180	56¾	56¾	56¾	56¾	56¾
Col. Fuel	11,400	114¾	116¾	114¾	116¾	112
Do 1st pfd	1,120	122	123¼	122	123¼	122
Int. Met.	100	25¼	25¼	23¼	25¼	25
Do pfd	450	60	60	59¾	59¾	59¾
Int. Paper	200	14	14	14	14	14¼
Int. Central	300	18¾	18¾	18¾	18¾	18¼
Int. So. pfd	1,550	59¼	60	59¼	60	59
K. & T.	100	116	116	116	116	116¼
Do pfd	200	69	69	68¾	68¾	69¾
Kan. & M.	100	138¾	139¾	138¾	138¾	
K. C. F. S. & M. pfd	130	139¼	139¼	139¼	139¼	
L. & N.	100	49	49	49	49	
L. S. & I.	3,700	35¼	36¼	35	36¼	35
Do pfd	600	66	66¾	66	66	66
Man. Elec.	1,000	73¼	74¾	73¼	74¾	73¼
Mar. Sta.	570	77	78	77	77½	76¼
Mar. Lead	850	60	60¾	59¼	60¾	58¾
Do pfd	100	98¼	98¼	98¼	98¼	
Mo. P. R. R. M. pfd	100	52¾	52¾	52¾	52¾	
Newhouse Mng.	3,500	18¾	19¾	18¾	19¾	18¾
N. Y. Air Brake	100	114	114	114	114	112
N. Y. Central	3,200	116¾	118¼	116¼	118	116¼
N. Y. C. & St. L.	400	41¾	41¾	41¼	41¾	41
Do 1st pfd	100	88	88	88	88	87¾
Do 2d pfd	1,700	73¼	74¼	73¼	74¼	
N. Y. C. & W.	13,350	127¾	130	126¾	130	127
Do 1st pfd	1,110	115	116	114¼	116	114¼
Nor. & W.	100	53¾	54	53¾	54	
Nor. Pac.	20,100	101¼	101¾	101¼	101¾	101
Nor. Sec.	20,800	123	124¾	122¾	124¾	123
Nor. Pac. pfd	400	91¼	92	91¼	92	91¾
Pressed Steel	300	35	35	35	35	34¾
Pr. Steel Spg.	100	43¾	43¾	43¾	43¾	43¾
Reading	100,200	104¼	106¾	104	106¾	103¾
Do 1st pfd	500	85	85	84½	84½	
Do 2d pfd	1,625	28¾	29¾	28¾	29¾	28¼
Rep. I. & S.	970	83¼	85	82¼	85	83
Do pfd	3,000	92	93	91¾	93	91
Rock Island	3,020	21	21½	20¾	21¼	21
Do pfd	600	45	49¼	47¼	49½	48¼
St. L. & S. F.	44,400	89¾	92¾	89¾	92¾	90¾
Do 1st pfd	4,800	21	21	20¾	21	20¾
Do 2d pfd	1,200	63¼	64	63¼	63¾	63
St. L. S. W.	1,600	14¾	15¼	14¾	15	14¾
Do pfd	1,610	34¼	35¼	34¼	35	34¼
St. Paul	700	168	169¾	166¾	169¾	167¾
Sou. Pac.	800	27	28¼	27	28¼	26¾
Sou. Ry.	2,400	71¾	72	71¾	72	72
Do pfd	100	54¾	54¾	54¾	54¾	53¾
Tenn. Coal	300	127	127	127	127	126
Tex. & Pac.	1,300	32¾	33¾	32¾	33¾	32¾
Third Ave.	100	120	120	120	120	120
Tol. St. L. & W.	700	28¾	29¼	28¾	28¾	28¾
Do pfd	850	53	53¾	53	53¾	
Twin City	1,000	104	104¼	103¾	104¼	104
Union Pac.	116,100	183¾	188	182¾	186	182¾
Do pfd	900	85¼	85¼	85¼	85¼	85¼
U. S. Cast I. P.	1,000	80¾	80¾	80¾	80¾	80¾
U. S. Cast I. P. pfd	200	27	28¼	27	28¼	26¾
U. S. Leather	900	106¾	106¾	106¼	106¾	
U. S. Rubber	1,100	29¾	30	29¾	30	29¾
Do 1st pfd	1,200	107¾	108	107¾	108	107¾
U. S. Steel	67,800	36¼	37¼	35¾	37¼	35¾
Do pfd	9,000	90¼	93¾	90¼	93¾	90¼
Va. Car. Chem.	700	28	28¼	28	28¼	28
Do pfd	164	104¼	104¼	104¼	104¼	
Va. Iron	100	72	72	72	72	
Wabash	600	14¼	14¼	14¼	14¼	14¾
Do pfd	700	25	25	24½	25	25
Wheel. & L. E.	350	82¾	83	82¾	83	
Wis. Cent.	300	144	146	144	146	
Total sales	680,083 shares.					

EXPRESS STOCKS.

Adams	280@300	United States	100@106
Amer.	200@220	Wells Fargo	230@300

GOVERNMENT BONDS.

	Bid.	Asked.
United States 2s, registered	104½	104¾
United States 2s, coupon	104	104¾
United States 3s, registered	102¾	103¼
United States 3s, coupon	103¾	104
United States 3s, small	102¾	
United States 4s, registered	101½	102
United States 4s, coupon	101½	102
United States 4s, new, registered	129½	130¼
United States 4s, new, coupon	130½	131¼
United States 5s, registered	104¼	105¼
United States 5s, coupon	104¼	

NEW YORK BOND SALES AND QUOTATIONS.

10 A. M. TO 3 P. M.

Ala. Cl. inc. 4s	83¾	11,000 do g m 4s	81-½
Ala. Cl. do 4½s	91¼-¾	5,000 do 1st 7s	127
Ala. Cl. do 5s	102¾-103	1,000 Gen Elec 5½s	80
Ala. Cl. do 6s	120	57,000 Int Met	76¾-77¼
Ala. Cl. do 6s	97¾-98	4½s	76¾-77¼
Cuba 5s	102	1,000 Ky Central 4s	97
Va. Fe. & R. Bdge	23	5,000 Kings Co Elec	116½
Adams Ex 4s	99	6s	116½
Am. Cot. Oil 4½s	91	1,000 Knox & O 1st	117
Am. Dk. Imp 5s	109½	12,000 L & N cv	95¾-96
Am. Tob. 4s	73-¼	4s	95¾-96
Do 6s	104½-105	10,000 do un 4s	100¼-¾
Atch. cv	99¾-100¼	5,000 Mex C 1st inc	22-¾
4s	99	2,000 Minn & St. L.	105
Do g m 4s	99	1a ext 7s	105
Do adj 4s	91	5,000 M & O new 6s	122¾
Do ACL 1st 4s	95-¾	4,000 M K T O 4s	90½
B & O 4½s	100¼	4,000 N Y G El 4s	84
B R T 4s	84¾-85¼	4,000 do 5s	103-¼
Do 5s	101¼	12,000 N Y O & W	
Bat. & S I 5s	97¾-98	4s	97¾-98
Do 4s	88¾-91¼	3,000 Norf & W	
Can So 1st 5s	101	4s	97¾-98
Cent Pac 5s	95	6,000 Nor Pac 4s	94-¼
C & O	101¾-102	4,000 do reg	70
Do 4½s	94¼-¾	1,000 do 4s	101¼
Do 1l 4s	102	1,000 O S L 4s	90¾
Chgo & E I	102¼	8,000 do 5s	112¾
Do 6s	102¼	4,000 Pa cv 3½s	85¼
C M & St. P	106	51,000 do cv 1915	82¾-¾
Do 4s	96	5,000 Pa Tr 3½s	82
W & L Sa	109	1916	96
C & N W deb	106	2,000 Pa Real Es 4s	103
Do g reg	102¾	32,000 Rdg m 4s	97¾-¾
C R I & P R R	72-¾	8,000 do C 4s	94
Do 4s	80-¾	10,000 R & Dan 6s	112¾
C St. P M & O	130	13,000 R & A P 4s	85¾
Chgo Term 4s	89	6,000 St. L & I M 5s	110
do os	102-¼	1,000 St. L S W 1st	93
		13,000 So P 4s	81-¾
		20,000 do f 4s ctf	82¾-¾
		2,000 T C & I B 5s	106¼
		1,000 Third Av 4s	86¼
		8,000 Un Pac 4s	101¼-¾
		57,000 U S Steel 5s	95¾-¾
		19,000 Wabash f 4s	74½
		1,000 do P T 1st 4s ctf	74¼
			60-61
		1,000 do do 2d 4s	24¾
		11,000 W Md 4s	74½-75

Total, $1,012,000.

CHICAGO LIVE STOCK MARKET.

The hog market closed yesterday with prices about 5c above those of the previous session. The receipts were light and the result was a strong active trade at the opening of the session when the level of prices was raised to 10c. The tone was a little less strong later in the session. The cattle market was fairly active. The sheep trade gave evidence of strength throughout the session. The receipts: Cattle, 3,000; hogs, 12,000; sheep, 15,000.

Cattle.

Good to prime steers	$5.90@6.75
Common to good steers	4.75@5.90
Inferior to common steers	3.80@4.75
Fair to choice cows and heifers	3.50@5.75
Yearlings, good to choice	5.11@6.25
Good cutting to fair beef cows	2.45@3.25
Fair to choice feeders	3.80@5.00
Fair to choice stockers	3.00@4.25
Common to good canning cows	1.25@2.40
Bulls, common to good	2.25@3.75
Bulls, good to choice	3.75@4.40
Calves, fair to good	3.00@5.25
Calves, good to choice	5.25@6.00

Hogs.

Heavy packing sows, 280 lbs and up	$6.67½@6.72½
Choice to prime heavy shipping barrows	6.67½@6.75
Mixed packers, with barrow tops, 250 lbs and up	6.70 @6.77½
Light barrow butchers, 250 lbs up	6.70 @6.77½
Medium light barrow butchers and smooth sows	6.70 @6.77½
Choice light barrows and smooth sows, 160 to 180 lbs	6.72½@6.80
Rough sows and coarse stags, 300 to 400 lbs	5.50 @6.00
Rough throw-outs, all weights	4.75 @5.50
Pigs, 100 lbs and under	5.85 @6.25
Pigs, 100 to 130 lbs	6.25 @6.60

Sheep.

Good to prime ewes	$6.00@7.00
Common to fair ewes	5.25@5.75
Native wethers	6.25@7.25
Fed western wethers	6.25@7.10
Clipped wethers	5.50@6.25
Clipped ewes	5.00@5.75
Good to prime native lambs	8.00@8.65
Common to fair native lambs	7.00@7.75
Fed western lambs	8.00@8.65
Shorn lambs	6.75@7.50
Common to prime yearlings	6.75@7.90
Feeding and shearing lambs	7.25@6.25
Feeding yearlings	5.25@6.25
Feeding wethers	4.25@5.00
Bucks and stags	3.00@3.00
Cull sheep	2.25@4.50
Cull lambs	5.50@6.25

Live Stock Markets Elsewhere.

KANSAS CITY, Mo., April 16.—Cattle—Receipts 15,400; slow and steady; choice export and dressed beef steers, $5.00@6.40; fair to good, $4.75@5.50; western fed steers, $4.25@5.80; stockers and feeders, $4.00@5.50; bulls, $3.00@4.50; calves, $4.00@7.00.. Hogs—Receipts, 14,500; strong to 5c higher; top, $6.65; bulk, $6.47½@6.57½; heavy, $6.45@6.55; packers, $6.47½@6.60; pigs and lights, $6.45@6.65. Sheep—Receipts, 7,000; 10c higher; lambs, $7.00@8.50; ewes and yearlings, $5.25@6.40; western fed yearlings, $6.25@7.40; western fed sheep, $5.25@6.20; stockers and feeders, $3.50@5.00.

ST. LOUIS, Mo., April 16.—Cattle—Receipts, 3,000; 10c higher; native shipping and export steers, $5.40@6.50; dressed beef and beef steers, $5.00@5.60; stockers and feeders, $3.50@5.25; cows and heifers, $2.65@5.25; canners, $1.90@2.50; calves, $3.50@7.00. Hogs—Receipts, 7,500; 5c higher; pigs and lights, $6.35@6.75; packers, $6.00@6.75; best heavy, $6.70@6.80. Sheep—Receipts, 1,000; steady; native muttons, $3.25@6.00; lambs, $4.00@9.50; culls and bucks, $4.50@5.25.

OMAHA, Neb., April 16.—Cattle—Receipts, 7,000; steady to a shade lower; native steers, $4.25@5.80; cows and heifers, $2.75@5.00; western steers, $3.25@5.25; calves, $3.00@6.50. Hogs—Receipts, 8,500; strong to 5c higher; heavy, $6.40@6.50; mixed, $6.20@6.45; light, $6.35@6.50; pigs, $5.50@6.25; bulk, $6.40@6.45. Sheep—Receipts, 7,000; strong; yearlings, $6.50@7.75; wethers, $5.75@7.00; ewes, $5.25@6.40; lambs, $7.50@8.50.

NEW YORK, April 16.—Beeves—Receipts, 1,272; no trading; feeling steady; dressed beef active and firm at 7¼c and 9¼c per lb. Calves—Receipts, 235; no trading; feeling steady; city dressed veals active at 7c and 11¼c per lb. Sheep and lambs—Receipts, 1,323; sheep nominally steady; lambs weak to 10c lower; prime clipped lambs, $7.85 per 100. Hogs—Receipts, 4,670; none on sale; feeling nominally firm.

SIOUX CITY, Ia., April 16.—[Special.]—Cattle—Receipts, 2,600; stockers and feeders weak; beeves, $4.25@5.55; cows and heifers, $3.50@4.40; stockers and feeders, $4.20@4.50; calves and yearlings, $3.00@4.50. Hogs—Receipts, 2,300; 5@10c lower; range, $6.35@6.45; bulk, $6.40@6.42½. Sheep—Receipts, 544; market strong.

ST. JOSEPH, Mo., April 16.—Cattle—Receipts, 3,030; steady to strong; natives, $4.25@6.25; cows and heifers, $2.25@5.00; stockers and feeders, $3.75@4.60. Hogs—Receipts, 7,204; 2½@5c higher; top, $6.57½; bulk, $6.50@6.55. Sheep—Receipts, 2,589; steady to 10c higher; lambs, $8.00@8.50; yearlings, $6.75@7.25; wethers, $6.50@6.75; ewes, $6.00@6.25.

CHICKEN PRICES ARE LOWER.

The poultry market was easy yesterday, chickens being ¾c lower. The decline was due principally to the larger receipts.

VEGETABLES.

Asparagus, box	$1.00@6.50
Beets, sacks	40@60c
Carrots, sacks	50@70c
Cauliflower, per box	$1.50@5.00
Cabbage, per bbl	$1.35@1.50
Do new, crates	$2.25@3.00
Celery, cases	$1.50@5.00
Cucumbers, per doz	90c@$1.50
Egg plant, crates	$2.50@4.00
Green peas, box	$1.00@2.00
Lettuce, brls	$2.00@7.00
Dof leaf, cases	40@45c
Onions, bu	90c@$1.20
Parsnips, sacks	65c
Peppers, crates	$2.50@3.50
Potatoes, bu	30@45c
Do new, brls	$3.00@9.00
Do sweet, brls	$2.50@6.00
Radishes, brls	$3.00@6.00
Tomatoes, Florida, baskets	$1.00@3.00
Turnips, brls	$3.50
Squash, brls	75c@$1.00
Spinach, hampers	35@75c
String beans, Florida, harpers	$2.00@3.25
Pea beans, bu	$1.34
Lima beans, Cal., 100 lbs	$4.80@4.85

FRUIT.

Apples, brls	$1.50@4.00
Bananas, bunch	75c@$1.50
Grape fruit	$3.50@5.50
Pineapples, crate	$3.00@4.50
Oranges, box	$2.00@4.00
Lemons, box	$3.75@4.75
Strawberries, 24 qts	$1.50@3.00
Do 24 pints	75c@$1.60

POULTRY.

Chickens, fowls	13c
Spring chickens	13c
Turkeys	12c
Ducks	14c
Live geese, per doz	$5.00@7.50
Iced turkeys	12@12½c
Iced chickens	12½@13c
Iced geese	fc

DAIRY PRODUCTS.

Eggs, prime	17½c
Do at mark, general receipts, cases included	16½c
Do dirties	13@13½c
Butter, dairies, Cooley's	27c
Creamery, extras	29½c
Firsts	27@28½c
Seconds	22@24c
Packing goods	20@20½c
Cheese, twins	12½@13½c
Do daisies	13@14c
Do limburger	12@12½c
Do Swiss, block	15½@16c

VEAL.

50@60 lbs	5½@6c
60@95 lbs	6@7½c
80@110 lbs	8@9½c
130 lbs up	9@10c

Naval Stores.

CHARLESTON, S. C., April 16.—Turpentine and resin—Nothing doing.

WILMINGTON, N. C., April 16.—Spirits turpentine—Nothing doing; receipts, 6 casks. Resin—Nothing doing; receipts, 43 brls. Tar—Firm, $2.30; receipts, 136 brls. Crude turpentine—Firm, $3.50, $3.00, and $3.25; receipts, 167 brls.

SAVANNAH, Ga., April 16.—Turpentine—Firm, 67c; sales, 497 brls; receipts, 606 brls; shipments, 1,619 brls. Resin—Firm. Sales, 1,329 brls; receipts, 1,683 brls; shipments, 232 brls; stock, 40,138 brls. Quote: A, B, C, $4.30; D, $4.40; E, $4.50; F, $4.50; G, $4.52½; H, $4.70; I, $4.90; K, $5.35; M, $5.40; N, $5.60; W G, $5.65; W W, $5.75@5.80.

Appellate Court, Second District.

Ottawa, Ill., April 16.—[Special.]—The proceedings in the Appellate court, Second district, today were:

Chicago, Rock Island and Pacific railway vs. Alger; motion by appellant for time to file reply to petition for rehearing; motion granted; ten days' time allowed.

Schmidt vs. Otto; continued for service.

Chicago and Milwaukee Electric railway vs. Judge; motion by appellee for leave to file supplemental transcript.

Green vs. people; motion by defendant in error for leave to file amendment to record.

Zahnle vs. Groscupp; motion by appellee for allowance of solicitors' fees; motion by appellant for time to reply to motion ten days granted.

De Vault vs. Laub; motion by appellee for time to file briefs; motion denied.

People vs. Griffin; continued for service.

McAdon vs. Van Alstine; motion by appellee for leave to argue orally today; motion granted and cause argued orally by R. M. Barnes for appellee.

Schlitz Brewing company vs. Barr; motion by appellee for time to file briefs; motion denied.

Lorsen vs. Wiltz; motion by appellee for time to file briefs and for a continuance; appellant's time to file additional record, abstracts, and briefs extended to July 1 and appellee's time to file briefs extended to the first day of the next term and cause continued.

Pioneer Fire Proofing company vs. Clifford; motion by appellant for leave to file briefs instanter; motion allowed.

First National Bank vs. City of Elgin; motion by appellee for extension of time to file briefs and additional abstracts fifteen days; granted.

Mayer vs. McCann; motion by appellee for time to file briefs.

Schnell vs. City of Rock Island; motion by appellee for time to file briefs; time extended to April 29.

Sinnberg vs. City of Rock Island; motion by plaintiff in error for further time to file briefs; time extended ten days.

Hall vs. Hall; motion by appellee to dismiss appeal on short record; motion allowed, appeal dismissed.

Chicago and Milwaukee Electric railway vs. Judge; submitted on briefs.

Reynolds vs. Wray; submitted on briefs.

Harding vs. Tory; submitted on briefs.

Draper vs. Hoops; submitted on briefs.

Stephen vs. Duffy; submitted on briefs and oral argument by J. W. Darcy for plaintiff in error and J. L. O'Donnell for defendant in error.

De Vault vs. Lamb; submitted on briefs for appellant and oral argument by R. M. Barnes for appellant.

Brunner vs. Brady; submitted on briefs and oral argument by S. R. Bowen for appellant.

Ducharme vs. St. Peter; submitted on briefs.

City of Momence vs. Shannon; submitted on briefs.

Adjourned to 9 a. m. tomorrow. Cases on call, 16 to 30 inclusive.

Petitions in Bankruptcy.

14433—Otto Ristow, gardener; lia., $8,526.81; assets, $6,889.

14434—Chalude B. Richner, switchman; lia., $508.50; assets, $140.

14435—Adolph Erickson, pharmacist; lia., $627.60; assets, $75.

NEWS OF THE COURTS.

Decrees.

CIRCUIT COURT.

Judge Windes—275854—Mary Ellen Manning vs. Hugh Canfield et al.; dec.—277878—B. Holmes vs. J. Holmes; dec. div.—276546—Martin Herink vs. Antonice Herink; dec. div.—277506—E. M. Strauss vs. I. Curran et al.; dec. of sale.

Judge Gibbons—245869—Good vs Good; dec. div.—19090—Long vs. Long; dec. div.

Judgments.

SUPERIOR COURT.

Judge Chetlain—260053—Carl Anderson vs. American Bridge Co.; ver. deft. guty. and das., $125 and sat.

Judge Abbott—1899—Loeffel vs. city; verd. deft. guty. and das., $1,000; mot. deft. n. t.

Federal Court Decisions.

The following decisions were handed down yesterday by the United States Circuit Court of Appeals, Seventh district:

1296—Dalton vs. United States; judgment reversed.

1297—Gourdain vs. United States; judgment affirmed.

1301—Winemann vs. Drake et al.; judgment reversed.

1303—Chicago and Alton railroad company vs. United States; judgment affirmed.

1304—Fathorn vs. United States; judgment affirmed.

1305—Wann vs. United States; judgment affirmed.

1324—Palmer vs. Bradley; judgment affirmed.

1525—Wilson, trustee, vs. Brock & Rankin; judgment affirmed.

1329—Southern railway company vs. St. Louis Hay and Grain Co.; judgment affirmed.

1331—Peck vs. The Tribune Co.; judgment affirmed.

1334—Indiana Manufacturing Co. vs. J. T. Case Co.; judgment reversed.

1336—Rubber Tire and Wheel Co. vs. Milwaukee Rubber Co.; judgment reversed.

1345—Farhney Co. vs. Runimer; judgment reversed.

Court Calls.

SUPERIOR COURT.

Judge Brentano—Room 1302 Fort Dearborn building—Trial call, 8781, 2428, 9186, 2136, 2578, 908.

Judge Barnes—Room 1208 Fort Dearborn building—Trial call, 5382, 8770, 8027, 8054, 8149, 8154, 7985. On trial, 4710.

Judge Chytraus—No court.

Judge Gallagher—Room 1304 Fort Dearborn building—Trial call, 2164, 2170, 2195, 2

LOWER LEVEL FOR WHEAT.

PROFIT TAKING AND SHORT SELLING OFFSET THE SUPPORT.

"Bug" Damage Reports of Most Serious Character Are Received and General Drought Remains Unbroken—Insects in Illinois—Hope for Rain in Kansas Strengthens—Statistics Bearish—Corn and Oats Lower—Provisions Are Easier.

Realizing by scattered longs and short selling by the more confident bears, combined with the hesitancy of some of the most active recent supporters to back up their position strongly, gave the wheat market a setback yesterday. Disinclination to venture boldly was characteristic of the trading, although the pressure throughout offset the support, which came largely from commission concerns on resting orders. The close, which was better than the day's bottom, showed net losses of ¼@¾c for May, relatively the hardest pressed month; ½@¾c for July, ½c for September, and ¼@¾c for December. Reports of serious damage from "bugs" and cold and dry weather were abundant, but the effect of them was largely offset by developing rains in Kansas and a hope against the official forecast that good relief to the drought districts soon would be provided. Final quotations were 78@78¼c for May, 80¼@80¾c for July, 82¾c for September, and 83⅞@84c for December.

Range of Active Futures.

WHEAT.

	Open.	High.	Low.	Close Apr. 16.	Close Apr. 15.
May ...	79¾-¾	79⅞	77⅞	78-⅞	78¾
July ...	81¼-⅜	81⅝	80¼	80¾-⅝	81⅛
Sept. ...	82¾-¾	82⅞	82	82¼-⅜	82⅝
Dec ...	84¼-84	84⅛	83¾	83⅞-84	84⅜
CORN.					
May ...	47⅜	47¼	46⅞	47	47¾-¼
July ...	47⅛	47⅛	46⅞	47⅛	47¼
Sept. ...	46¼-⅜	46¼-¼	46	47⅛	46¾-⅝
Dec ...	46½	46⅝	46¼	46⅝	47⅛
OATS.					
May ...	44	44	43⅛	43⅜	43¾-4
July ...	40¾	40¼-⅜	40	40⅜	40¼-⅜
Sept. ...	35¼-⅜	35¼-⅜	35¼	35⅜	35⅝
MESS PORK.					
May ...	16.07½	16.07½	15.87½	15.87½	16.00
July ...	16.12½	16.15	15.90	15.92½	16.05
LARD.					
May ...	8.62½	8.62½	8.60	8.62½	8.05
July ...	8.70	8.80-82	8.75	8.75	8.77½
Sept. ...	8.92½	8.92½	8.85-87	8.87½	8.90
SHORT RIBS.					
May ...	8.52½	8.52½	8.45	8.45-47	8.50
July ...	8.72½	8.72½	8.65	8.65	8.07½
Sept. ...	8.80	8.80	8.75	8.75	8.75

Early Declines Are Sharp.

Transactions at the immediate opening in the wheat market were at prices practically the same as those which marked the previous close, but sufficient pressure soon developed to bring about declines of ¾@⅞c. Easier Liverpool cables, continued heavy receipts at northwestern points, and reports of rain, snow, and sleet in parts of Kansas were foremost among the factors in the weakness. Official reports did not indicate that much moisture for Kansas had been provided over night, but early morning advices were to the effect that beneficial rains were falling in the Wichita region. The forecast was for continued clear weather, with a drop in temperatures. Expert Snow returned from his travels through the southwest, with a declaration that the situation in the banner wheat state was becoming serious, rapidly approaching that which has developed in Oklahoma. He, as well as many correspondents, said that "bugs" were in superabundance in almost every field. There was another deluge of damage reports from Kansas and Oklahoma of the sort that has been monopolizing speculative attention, but there also were numerous advices indicating that conditions were not as serious as previous messages have pictured them to be.

Jointed wheat in Tennessee was said to have been damaged by freezing, and further reports of extensive winter killing in Indiana and Ohio were received. Receipts of wheat at the two leading northwestern points were 609 cars, or 306 cars more than were reported the corresponding day last year. Total primary arrivals were 586,000 bu, against 207,000 bu a year ago. According to Bradstreet's, the world's available supplies increased 561,000 bu, compared to a decrease of 1,206,000 bu a year ago. Seaboard clearances aggregated 843,000 bu.

Northwesterners Press the May.

A leading house, which usually acts for the coterie of prominent northwestern bears, sold heavily of the May, its pressure having a decided influence against the deferred months, which scattered commission houses supported moderately in a scale down. After the first hour the general trading was comparatively light, operators evidently desiring to learn the full extent of rains in the west before progressing aggressively. Some of the bull "farmers" declared they could not figure out how moisture could head off the invasion by "bugs," which, according to a late dispatch, had extended their scope of depredation into Fayette county, Ill. "The bugs' get thirsty, just the same as we all do," said a trader, "and from all I have been able to learn water does not have much effect against their energy. Cold weather acts like a stimulant to their ambitions to wipe crop prospects off the slate."

Corn Is Under Pressure.

The corn market ruled lower almost the entire session, pressure coming from short selling and unloading by some of the leading holders. Support lacked much of previous ginger. The weakness in wheat was sympathetically depressing on the market. There was slight recovery from the day's lowest prices, but the close showed net declines of ⅜@½c for May, ⅝c for July, and ⅜@½c for September. Local arrivals—424 cars—exceeded the estimate by 9 cars. Prices at the sample tables were lower, the general demand being draggy. The day's primary receipts were 557,000 bu, against 252,000 bu last year, clearances at the seaboard aggregating 303,000 bu. Shipments hence were 847,000 bu.

Weather over a greater part of the belt was too cold, but the trade did not pay much attention to it. Liverpool was easier. According to Bradstreet's, the world's available supply decreased 921,000 bu, against 1,906,000 bu decrease a year ago. Estimated local receipts for today were 250 cars. Final prices were 47c for May, 47¼c for July, and 47⅝@47¾c for September.

Recent Supporters Sell Oats.

Recent buyers unloaded heavily in the oats market, prices working lower. Some of the sellers of previous sessions bought back on the declines, which were accentuated by the weakness elsewhere in the grain list. There was fairly active general trade early, but later the business was comparatively light. Elevator concerns were accounted fair buyers of the May. Business at the sample tables was not urgent, prices ruling lower, the poorer grades being weak.

There were many unfavorable crop advices received. "Bugs" were reported to be extending damage southwest, and in sections farther north cold weather was said to have worked big injury to recently sown areas. Local receipts were 410 cars, more than expected, the estimate for today being 185 cars. The world's available supply showed an increase of 95,000 bu, against a decrease of 1,142,000 bu last year. Seaboard clearances were 6,000 bu and shipments hence aggregated 360,000 bu. Final prices showed net losses of ¼@¾c for May and July and ¼c for September.

Provisions Dull and Easier.

Dullness again prevailed in the provision market, which ruled easier after an early display of firmness. Pressure on pork and lard by one of the packing interests was largely responsible for the easing of the list. Shorts covered a little on the weaker spots. Local hog receipts were light at 12,000, and prices at the yards ruled firmer. The western run of swine—60,800—was about 4,000 under that of a year ago. Final quotations showed declines of 12½c for pork, 2½c for lard, and about 2½c for ribs. Estimated local hog receipts for today were 27,000.

Rye Market Holds Steady.

A more active demand existed for the better grades of rye yesterday, and prices were steady. No. 2 free on board sold at 68@68c; No. 3, 66@67½c; No. 4 was quoted 59@60c. May nominally 67c, and May 68½@ bid. Receipts were 8 cars.

Barley was a shade easier, the demand not being as urgent as recently. Feed was quoted 57@61c; malting, 67@73c; screenings, 40@58c. Arrivals were 32 cars.

Flaxseed was firmer, prices recovering ½c. No. 1 northwestern sold at $1.19; No. 1, $1.12; rejected northwestern, $1.12½. Receipts were 36 cars at Minneapolis and 112 cars at Duluth.

Timothy seed was steady. Contract spot was quoted $4.25. September $4.60, and country lots $3.00@4.00.

Clover was unchanged at $14.50 for spot contract seed and $8.00@13.00 for country lots.

GRAIN INSPECTION.

	No. 2 or better.	Standard.	No. 3.	Low grade.	Total.
Winter wheat.	20	...	3	9	32
Spring wheat.	1	...	6	5	12
Durum wheat	...	...	...	2	2
Corn	...	20	201	213	424
Oats	30	30	201	140	410
Rye	4	...	4	11	8
Barley	1	...	3	28	32
Totals	62	30	420	383	920

Inspected out from store: Corn—No. 2 yellow, 1,000 bu; No. 4 yellow, 1,000 bu. From unlicensed houses: Wheat—No. 2 hard, 2 cars; No. 2 red, 2 cars; No. 1 northern, 1 car; No. 2 northern, 1 car. Corn—No. 2 yellow, 2 cars; No. 3 yellow, 19 cars and 94,960 bu; No. 3 white, 10 cars; No. 4 white, 4 cars; No. 5, 70 cars and 107,200 bu; No. 6, 2 cars. Oats—Standard, 4 cars; No. 2 white, 6 cars; No. 3 white, 4 cars; No. 4 white, 3 cars; No. 2, 5 cars; No. 3, 1 car. Rye—No. 2, 1 car; No. 3, 2 cars.

Range of Indemnities.

	Wheat—	High.	Low.	Close.	Corn— High.	Low.	Close.	Oats— High.	Low.	Close.
May		*78¾	78⅝	78⅝	77⅞	77⅞	77⅞			
July		*81½	*81⅜	*81⅜	80	79⅝	*80			
Corn—										
May		47⅛	47⅛	47⅛	*47	46⅞	46⅞			
July		47¼	47⅛	47⅛	*47¼	47	*47⅜			
Oats—										
May						43¼	43¼	43¼		
July		40⅝	40⅜	40⅜	*40¼	40¼	*40¼			

*Sellers.

Primary Movement.

	Wheat— Receipts.	Ship'nts.	Corn— Receipts.	Ship'nts.
Yesterday	586,000	203,000	557,000	613,000
Last week	650,000	288,000	894,000	666,000
Last year	206,000	218,000	292,000	912,000
1906	320,000	268,000	433,000	907,000

Oats—Receipts, 684,000 bu; shipments, 614,000 bu

Cash Produce Transactions.

FLOUR—Quiet. Winter wheat patents, jute, $3.25@3.35; straight, jute, $3.10@3.20; clear, jute, $2.70@2.90; spring wheat flour, favorite brands, $4.55; Minnesota hard patents, jute, $3.70@4.00; Minnesota hard straight, spring [export bags], $3.25@3.35; clear [export bags], $2.80@3.20; second clear, $2.60; low grades, $2.40; rye flour, brls, white, $3.10@3.20; dark, $2.80@3.00.

WINTER WHEAT—Quiet and slow. Sales in store: Mixed lots, 30,000 bu on p. t. Free on board, switched, and delivered: No. 2 red, 78¾c; No. 3 hard, 76½c. Illinois proportional: No. 3 red, 78¾c.

SPRING WHEAT—Easy. Sales free on board, switched, and delivered: No. 3, 81¼@83½c; No. 2 white, 76¾c.

CORN—Steady to 1c lower. Sales in store or to go to store: Mixed lots, 125,000 bu on p. t.; No. 3, 47½c. On track and free on board: No. 4 white, 47@47¼c; No. 2, 30½@39¾c; No. 3 white, 40¾@43¼c; standard, 43@43¾c; No. 2, 40¾c; No. 2 white, 44¼@44½c. Illinois proportional: No. 4 white, 30 @42½c; No. 3, 40@41¾c; No. 3 white, 42½@43½c; standard, 43¼@43¾c; No. 2 white, 44¼@44½c.

RYE—Steady. Sales free on board: No. 2, 68@ 69c; No. 3, 66@67c.

BARLEY—Steady. Sales free on board or switched by sample: Skimmings, 47c; screenings, 54@56c; barley, 68@70½c. To arrive: By sample, 3 cars, 70c.

HOG PRODUCTS—Lower. Cash lots: Mess pork, $16.00@16.12½; lard, $8.57½; short ribs, $8.30@ 8.40, according to weight.

BREEP PRODUCTS—Quiet and steady. Prices quotable as follows: Beef hams, $21.75@22.00; extra mess beef, $8.50@9.00; plate beef, $9.50@ 10.00; extra plate beef, $10.75@11.00. Tallow steady at 5¼@5½c. Stearine, 6½@6¾c for prime packers; 6@6¼c for No. 1 do; and 5¼@5¾c for No. 2 do; 6@6¼c for No. 1 renderers; 6¼@6¾c prime country; 5¼@5¾c for No. 2 do. Oleostearine in fair demand and quotably steady at 9@9¼c.

GREASES—Steady at 4¾@5c for brown, 5¼@5¾c for yellow, 5¼@5¾c for house, 5¾@6¼c for B white, 5¾@5¾c for A white, and 5¾@6c for choice white.

COOPERAGE—Steady. Ash pork brls, $1.06@ 1.07¼; oak pork brls, $1.22½@1.25; lard tcs, $1.06@ 1.62½ for wood bound.

WHISKY—Steady on a basis of $1.29 for finished goods.

LINSEED OIL—Raw, 40c; 5 brl lots, 39c; boiled, 41c; 5 brl lots, 40c.

HAY—Firm. Receipts, 659 tons; shipments, 166 tons. Choice timothy, $18.50@19.00; No. 1 timothy, $16.00@17.00; No. 2, $14.00@15.00; No. 3, $12.50@13.50; choice prairie, $12.50@13.00; No. 1, $10.00@11.00; No. 2, $8.50@9.00; No. 3, $6.00@ 8.50; No. 4, $7.00@8.00.

DOMESTIC PRODUCE MARKET.

NEW YORK, April 16.—Wheat—Spot easy; No. 2 red, 83¼c, elevator; No. 2 red, 84¼c, f. o. b. afloat; No. 1 northern Duluth, 91¼c, opening navigation, f. o. b., afloat; No. 2 hard winter, 87¾c, opening navigation, f. o. b., afloat. May, 83⅛@ 83¾c; closed, 83¼c; July, 87¼@88½; closed, 87½c; September, 88⅝@89¼c; closed, 88½c; December, 90¾@90¾c; closed, 90¾c.

Cotton seed oil—Firm.

Sugar—Raw firm; fair refining, 3.32c; centrifugal, 96 test, 3.73c; molasses sugar, 3.04c; refined steady.

Oats—Spot steady; mixed oats, 26@32 lbs, 47¼c; natural white, 26@32 lbs, 48@50c; clipped white, 26@40 lbs, 49@53½c.

Corn—Spot easy; No. 2, 67¼c, elevator, and 54c, f. o. b., afloat; No. 2 white, 56½c, and No. 2 yellow, 54c, f. o. b., afloat; May closed 55¾c; July closed 55½c.

Quotations on Coffee.

Coffee—Spot quiet; Rio, No. 7, 6½c; Santos, No. 4, 7½c. Mild coffee quiet; Cordova, 9@11½c. Futures closed steady, with unchanged to 5 points lower. Quotations:

	Open.	High.	Low.	Close.	Previous close.
May	5.70	5.75	5.70	5.70	5.70
July	5.70	5.75	5.70	5.70	5.70
September	5.45	5.50	5.45	5.50	5.50
December	5.50	5.55	5.50	5.50	5.50

Quotations on Cotton.

Cotton—Spot closed steady; middling uplands, 11.15c; middling gulf, 11.40c. Futures closed steady. Quotations:

	Open.	High.	Low.	Close.	Previous close.
May	9.64	9.77	9.62	9.77	9.69
July	9.70	9.78	9.67	9.77	9.72
October	10.02	10.05	9.94	10.05	10.02
December	10.11	10.12	10.04	10.12	10.11

Cotton in Liverpool.

LIVERPOOL, April 16.—Cotton—Spot, good business done; prices, 2 points lower; American middling, fair, 7.21d; good middling, 6.78d; middling, 6.21d; low middling, 5.89d; good ordinary, 5.25d; ordinary, 4.87d. Futures closed easy; American middling, fair—May-June, 5.73d; June-July, 5.70d; July-August, 5.67d; August-September, 5.63¼d; September-October, 5.59¼d; October-November, 5.56d; November-December, 5.55½d; December-January, 5.55½d; January-February, 5.56½d; February-March, 5.57¼d.

Western Grain Markets.

MINNEAPOLIS, Minn., April 16.—May closed at 80¼c and July at 82¾c. On track: No. 1 hard, 83¼@84c; No. 1 northern, 69¼c; to arrive, 68¾c; No. 2 durum, 66¼c; to arrive, 64¼c; No. 1 northern, 82¼@83c; to arrive, 82¼c; No. 2 northern, 80@ 81c; to arrive, 80¼c. Flour—First patents, $4.30@ 4.40; second patents, $4.15@4.25. Flax—Fairly good demand; closing prices, $1.16¼. Bran—In bulk, $16.50@16.75.

DULUTH, Minn., April 16.—Wheat—No. 1 hard, on track, 83¼c; to arrive, No. 1 northern, 82¼c; No. 2 northern, 81¼c; on track, No. 1 northern, 82¾c; No. 2 northern, 81¼c; May, 82½c; July, 83¾c; September, 83¼c. Durum—May, No. 1, 70¾c; No. 2, 67¾c; on track, No. 1, 70¾c; No. 2, 67¾c. Flax—To arrive, on track and May, $1.17½; July, $1.15½; October, $1.13¾. Oats—To arrive and April, 41c. Rye—60c. Barley—50@62c.

ST. LOUIS, Mo., April 16.—Wheat—Futures lower; cash firm; No. 2 red, cash, 78@78½c; No. 2 red, 75@77c; May, 76¼c; July, 78¾@78¾c. Corn—Futures lower; cash higher; on track, No. 2 cash, 47@47½c; May, 44¼c; July, 45¼@46c; No. 2 white, 47½@47¾c. Oats—Lower; on track, No. 2 cash, 42c; May, 41¾c; July, 38c; No. 2 white, 43¼c. Lead—Dull, $5.02½c. Spelter—Dull, $6.65.

KANSAS CITY, Mo., April 16.—Wheat—May, 70¾c; July, 73¾c; September, 74½c. Cash—No. 2 hard, 71@75c; No. 3, 68@76c; No. 2 red, 76c; No. 3, 67@74c. Corn—May, 44½c; July, 45½c; September, 43½c. Cash—No. 2 mixed, 41½@42c; No. 3, 40½c; No. 2 white, 43c; No. 3, 42½c. Oats—No. 2 white, 41¾c; No. 2 mixed, 40½@41c.

MILWAUKEE, Wis., April 16.—Wheat—Steady; No. 1 northern, 83½@84½c; No. 2 northern, 81@ 82½c; July, 80¼@80¾c bid. Rye—Steady; No. 1, 67@71¼c. Barley—Steady; No. 2, 71¼@72c; sample, 58@71c. Oats—Lower; standard, 43@43½c. Corn—Lower; No. 3 cash, 43½@44c; July, 47¼c asked.

PEORIA, Ill., April 16.—Corn—Dull; No. 3 yellow, 44c; No. 3, 43½c; No. 4, 41c; no grade, 30@ 39c. Oats—Lower; No. 2 white, 42¼@43¾c; No. 3 white, 41½c; No. 4 white, 40¾c. Rye—Steady; No. 2, 67@68¼c. Whiskey—On the basis of $1.29 for finished goods.

TOLEDO, O., April 16.—Cloverseed—Cash, $9.00; April, $8.60; October, $7.17½. Alsike, $7.45. Timothy, $2.15.

Foreign Grain Markets.

LIVERPOOL, April 16.—Wheat—Spot, No. 2 red western, winter, steady, 6s 2½d; No. 1 California, quiet, 6s 5d; futures, quiet; May, 6s 5¼d; July, 6s 3½d. Corn—Spot, firm; American mixed, new, 4s 4d; do, old, 4s 1½d; futures quiet; May, 4s 5¾d; July, 4s 5¼d; September, 4s 5¾d.

IN THE NEW YORK MARKETS.

NEW YORK, April 16.—The dry goods market is firm. Jobbers are quite active in wash goods and printed goods departments. The export trade is quiet. Cotton yarns are easier on the low numbers. Linings are firm and scarce.

Metals—Tin in London was higher, spot closing at £185 5s and futures at £183 5s. Locally the market was quiet, spot, $40.37½@40.60. Copper—In London had a partial recovery, with spot and futures both quoted at £96 10s. Locally the market was dull and nominal. Lake, $24.00@25.00; electrolytic, $23.25@24.50; casting, $23.00@23.50. Lead—Was unchanged at $6.00@6.10 locally and at £19 17s 6d in London. Spelter—Was lower at £25 10s in London. Locally the market was dull and unchanged at $6.70@6.85. Iron—Was higher in London. Standard foundry, 54s 6d; Cleveland warrants, 55s 6d. Locally the market was unchanged. No. 1 foundry northern, $25.25@26.25; No. 2 foundry northern, $24.75@25.75; No. 1 foundry southern, $26.00@26.50; No. 2 foundry southern, $25.00@ 26.00.

Butter—Firm; unchanged; receipts, 5,729 pkgs. Butter in Philadelphia—Firm; good demand; extra western creamery, official price, 30½c.

Eggs—Easier; receipts, 25,204 cases. State, Pennsylvania, and nearby, fancy brown and mixed, firsts to extra firsts, 17¼@18½c; western firsts, 17@ 17½c [official price, 17@17½c]. Eggs in Philadelphia—Firm; good demand; Pennsylvania and nearby fresh, 17½c at mark.

Poultry—Alive, steady; western chickens, 10@ 13c; fowls, 16c; turkeys, 11c. Dressed—Firm; western chickens, 10@16½c; turkeys, 10@16c; fowls, 10@14½c.

William R. Galvin & Co., 182 La Salle Street. Brokers in stocks, grain, coffee.

INTEREST RATES ARE FIRM

ONLY OCCASIONAL LOANS MADE LOCALLY AT 5¼.

Republic Iron and Steel Company Earnings Make Good Showing—Bethlehem Corporation Passes Quarterly Dividend—Chicago Stock Market Steady, Except for Sears-Roebuck Preferred, Which Drops Below 90—Financial Notes.

Although occasional loans are made locally at 5¼ per cent, most of the banks insist that they hold to a minimum of 6 per cent. There is no reason to doubt this to be the ruling rate. Occasionally country banks offer money at lower quotations than those made by Chicago banks, but their offerings can hardly be said to make a market.

The money market rules firmer than might have been expected some time ago. There has not been the sympathy with New York that heretofore usually obtained. Stock houses in order to avoid paying the high local rates have transferred much business to New York.

Republic Iron Earnings.

Earnings of the Republic Iron and Steel company for the month of March are reported to have been $500,623. After all deductions for interest, etc., there remained as surplus $415,213. For the nine months ended on March 31 the surplus applicable to dividends was $2,816,791. Out of this three dividends of $785,633 each were paid, on the preferred stock, and 2 per cent on account of the accumulated dividend. A total of 5¼ per cent regular and 6 per cent accumulated, amounting in all to $2,296,901, was paid for the three quarters, leaving a surplus for the same period of $519,890.

American Telephone Notes.

The installment of 30 per cent which was paid in by the syndicate that underwrote the $100,000,000 bonds of the American Telephone-Telegraph company brings the total syndicate payments up to 60 per cent. The bonds were underwritten at 91. The installment just paid will net the company $27,800,000, of which $20,000,000 will be used for taking up the 5 per cent collateral trust notes to that amount which mature May 1.

Railroad Capitalization Compared.

C. S. Simms, assistant to the president of the Erie railroad company, has made a compilation showing the capital cost per mile of the railroads of this country and other countries, the exhibit being intended to demonstrate that American railroads are not overcapitalized. Mr. Simms has also compiled a statement of rates for transportation. However, at the moment the interesting figures are those of capitalization, which follow:

Country.	Year.	Capital or cost per mile of railroad.
United States	1904	$ 55,261
Canada	1904	60,604
Uruguay	1899	62,750
Venezuela	1904	70,972
Germany	1903	78,442
Austria	1903	128,154
Hungary	1903	74,056
Belgium (state railroads only)	1903	160,893
France	1902	187,601
Switzerland	1906	104,993
United kingdom	1904	272,737
Russia	1902	78,125
Finland	1903	32,180
Norway	1904	33,371
Sweden (state railroads)	1904	44,660
Sweden (private railroads)	1902	22,908
Italy	1902	108,213

Bethlehem Passes Dividend.

The directors of the Bethlehem Steel corporation at their meeting yesterday passed the quarterly dividend on the preferred stock.

Railroad Earnings.

MISSOURI, KANSAS AND TEXAS.

		Increase
February gross	$ 1,978,821	$ 269 518
Net	433 838	112 314
Surplus	2 883	95 133
Gross, from July 1	17 905 680	2 909 876
Net	7 217 490	2 079 240
Surplus	2 913 788	1 886 491

Dividends Declared.

Directors of the Michigan State Telephone company have declared the regular quarterly dividend of 1½ per cent on the preferred stock, payable May 1. Books close April 20, and reopen May 2.

The United States Express company declared the usual semi-annual dividend of $2.00 a share, payable May 15. Books close April 30, and reopen May 16.

March Imports and Exports.

The bureau of statistics in Washington has issued the March statement of imports and exports of the United States and the nine months ending with March, as follows:

[Preliminary figures for 1907, corrected to April 13, 1907.]

	March— 1906.	1907.
Imports	$ 60,512,740	$ 60,630,518
Free of duty	66,784,837	72,483,569
Dutiable		
Total	$ 113,597,577	$ 133,323,085
Exports—		
Domestic	$ 142,360,967	$ 160,555,302
Foreign	2,149,740	2,104,143
Totals	$ 145,510,707	$ 162,659,450
Excess of exports	31,913,130	29,336,365
	Nine mos. end. March—	
Imports	1906.	1907.
Free of duty	$ 411,479,279	$ 482,146,943
Dutiable	502,073,818	582,912,968
Totals	$ 913,555,097	$1,066,059,911
Exports—		
Domestic	$1,324,878,727	$1,433,682,648
Foreign	19,023,365	14,272,323
Totals	$1,343,902,092	$1,451,904,971
Excess of exports	430,346,995	385,845,060

IMPORTS AND EXPORTS OF GOLD AND SILVER, BY YEARS.

	March— 1906.	1907.
Gold—		
Imports	$ 5,830,095	$ 5,007,819
Exports	5,018,627	2,158,173
Excess of imports		$ 2,851,146
Excess of exports	$ 287,532	
Silver—		
Imports	$ 3,509,836	$ 3,936,139
Exports	6,213,811	6,068,461
Excess of exports	$ 1,703,975	$ 1,122,322
	Nine mos. end. March—	
Gold—	1906.	1907.
Imports	$ 44,000,089	$ 104,649,293
Exports	27,109,496	20,801,748
Excess of imports	$ 16,890,540	$ 83,847,545
Silver—		
Imports	$ 33,442,010	$ 31,986,181
Exports	31,207,444	42,180,280
Excess of exports	$ 18,154,734	$ 10,823,079

New York Curb Transactions.

	Sales.	Open.	High.	Low.	Close.
Am. W. Paper	100	24½	24¾	24½	24½
Boston Con	200	2⅞	2⅞	2⅞	2⅞
B. C. Copper	200	7⅞	8	7⅞	8
Butte Coal	2,400	23¾	23¾	23¾	23¾
Chi. Subway	4,300	19¼	19¾	19	19¼
Cumb. Ely	500	6⅞	6⅞	6⅞	6⅞
Davis Daly	100	12½	12½	12½	12½
Dom. Cop	100	14⅜	14⅜	14⅜	14⅜
Foster Cobalt	600	1 7-16	1 7-16	1⅜	1⅜
Ruru Creek	8,500	⅛	⅛	⅛	⅛
Ghux	600	2⅜	2⅜	2⅜	2⅜
Goldfield con	2,400	8	8¼	8	8
Gn. Bonanza	1,200	12⅜	12⅜	12⅜	12⅜
Gn. Copper	200	12¾	13	12¾	13
Gn. Gold & S	600	7⅛	7⅛	6⅞	6⅞
Do pfd	600	7½	7½	7½	7½
King of Ariz	100	4¼	4¼	4¼	4¼
Man. Tr	150	1⅜	1⅜	1⅜	1⅜
Mines of Am	100	1⅝	1⅝	1⅝	1⅝
McKinley	1,900	1 9-16	1 9-16	1 9-16	1 9-16
Nev. Smelt	300	3¼	3¼	3	3¼
Nev. Utah	100	2¾	2¾	2¾	2¾
Nipissing	3,400	12	12¼	12	12¼
North Butte ext	2,100	2¾	2¾	2¾	2¾
Silver Queen	400	1 9-16	1 9-16	1 9-16	1 9-16
Standard	62	630	630	625	625
Stewart Mng	1,600	2¾	2¾	2¾	2¾
United Cop	1,000	60½	60½	60	60
Waterbury	1,000	14½	14½	14	14
West Ice	1,200	20¾	20¾	20¾	20¾

CLOSING BID AND ASKED PRICES.

	Bid.	Asked.
American Tobacco	319	320
Am. Writing Paper pfd	19	21
Bay State Gas	⅝	7-16
Boston Copper	24½	25
Electric Boat	35	36
Do pfd	80	85
Greene Gold	12	13¾
Havana Tobacco	12¾	14
Do pfd	62	65
Int. Merc. Marine com	7½	8½
Do pfd	25⅝	26⅝
Montreal and Boston	⅜	5-16
N. Y. Mt. Veh. Trans	3¾	4
Otis Elevator	40	45
Do pfd	90	95
Royal Bak. Powder pfd	101	105
Safety Car H. & L. Co	170	200
Standard Coupler	2¾	3
Do pfd	120	130
Utah Apex	6¼	6¾

Foreign Exchange.

The foreign exchange market was steady, with a moderate inquiry for remittances. Actual closing rates for bankers' 60 day sterling bills were 4.8230@4.8240; demand, 4.8545@4.8555; cable transfers, 4.8605@4.8605; commercial long, documents payment, 4.81¾ @4.82¼; short marks, 94 13-16 plus 1-32@94⅞; sight francs, 5.19¾@5.18¾ less 3-32; guilders, 40⅝ plus 1-32@40 3-16.

Following were the posted rates of the principal drawers of foreign exchange:

London	4.87
Berlin reichsmarks	95¾
Paris francs	5.18¾
Vienna crowns	20.50
Italian lire	5.17½
Scandinavian kroner	26.80

General Financial News.

Since last Friday the New York subtreasury has lost $3,058,000 to the banks.

The purchases of 4 per cent bonds by the government to date is $22,000,000, and the amount refunded $33,000,000.

The state auditor of Illinois yesterday issued a permit for the organization of the Niles Center State bank at Niles Center, Cook county, with a capital of $25,000.

Chicago Stocks.

The local stock market was fairly active, and prices steady to firm, though irregular.

An exception was Sears-Roebuck preferred. This stock, which was held around 93-½ for a good many weeks, dropped to 90, where for a time it was apparently pegged. Yesterday it dropped below 90, closing at 89¾. No definite explanation has ever been given by the company why stock earning so much money as the official report shows to be the case in this instance, should sell relatively so low. The stock was floated to the public at 97-½. It has never received that price since, but, on the contrary, moved in the other direction.

The following were the sales on the Chicago Stock exchange yesterday:

	Shares.	Open.	High.	Low.	Close.
American Can	200	6⅜	6⅜	6⅜	6⅜
Do pfd	300	87	87¼	87	87¼
Am. Radiator pfd	16	127	127	127	127
A. Booth & Co. pfd	5	107	107	107	107
Chi. Pneu. Tool	100	40¾	40¾	40	40
Chicago Subway	170	20	20	19	19¾
Chi. Title and Trust	120	104¾	105	104¾	105
Chicago Union Trac.	100	4¼	4¼	4¼	4¼
Diamond Match	107	124¾	124¾	124	124
Illinois Brick	348	53½	54	53½	53½
K. City R. & L. pfd.	25	84½	84½	84½	84½
National Biscuit	300	77⅞	78	77⅞	78
Do pfd	20	114	115¼	114	115¼
Quaker Oats pfd	12	100	100	100	100
Sears-Roebuck pfd	220	89¾	89¾	89¼	89¾
Street's Stable C. pfd	10	98	98	98	98
Swift & Co	60	105¼	106	105¾	106
United Boxboard	662	¾	¾	¾	¾
Do pfd	633	12	12¾	12	12¾

BONDS.

$3000 Chi. Ed. 5s...100¾ | $2000 Met. L. ext 4s. 83¾
1000 Met. L. gld 4s..90¾ | 1000 N. W. L. 4s... 90½

Clearings in Chicago yesterday were $41,406,419 and a week ago $40,000,070.

New York exchange sold in Chicago yesterday at 10c discount.

IN THE BOSTON MONEY MARKET.

BOSTON, Mass., April 16.—[Special.]—Copper stocks advanced moderately in today's trading, following closely the course of the New York market. Calumet and Hecla gained 15 points. Centennial and Copper Range 2¼. Quincy 3, and others from small fractions to 1¾.

Call loans, 4@6 per cent; time loans, collateral, 5¼@6 per cent; time loans, mercantile paper, 6 per cent; clearing house loans, 4 per cent.

	Shares.	Open.	High.	Low.	Close.
Allouez	65	50	51	50	51
Amal. Cop	9,798	91¾	93¾	91¾	93
Am. Zinc	415	38	39	37	39
Arcadian	45	6¾	6¾	6	6
Arnold	300	79	79	75	75
Atlantic	100	12¾	13	12¾	13
Balak Cop	247	10	10	10	10
Bingham	1,700	17¾	17¾	17	17¼
Boston Con	300	24¾	24¾	24¼	24¾
Butte Coal	1,253	23¾	23¾	23¾	23¾
Butte Sup.	1,165	25

INDEX TO

CLASSIFIED ADVERTISEMENTS.

ACCOUNTANTS	Col. 3, page 13
AUTOMOBILES	Col. 3, page 13
AUCTION SALES	Col. 6, page 13
ART AND ANTIQUES	Col. 4, page 12
BILLIARD TABLES, ETC.	Col. 3, page 12
BICYCLES	Col. 6, page 12
BARTER AND EXCHANGE	Col. 6, page 12
BOATS, YACHTS, ETC.	Col. 6, page 12
BOOKS, MAPS, ETC.	Col. 6, page 12
BUILDING MATERIAL	Col. 5, page 15
BUILDING ALTERATIONS	Col. 5, page 15
BUSINESS CARDS	Col. 3, page 12
BUSINESS CHANCES	Col. 5, page 12
" "	Col. 6, page 12
BUSINESS PERSONAL	Col. 4, page 12
BOARDING AND LODGING	Col. 1, page 13
" "	Col. 2, page 13
BOARD WANTED	Col. 3, page 13
CASTOFF CLOTHING	Col. 3, page 12
CLOTHING, FURS, ETC.	Col. 3, page 12
CANDY AND CHEWING GUM	Col. 4, page 12
CORSETS	Col. 3, page 12
CAMERAS, KODAKS, ETC.	Col. 7, page 12
CLEANERS, DYERS, ETC.	Col. 3, page 12
DANCING SCHOOLS	Col. 7, page 12
DETECTIVE AGENCIES	Col. 7, page 12
DOGS, BIRDS, AND POULTRY	Col. 6, page 12
DRESSMAKING AND MILLINERY	Col. 3, page 12
ELECTRIC SIGNS	Col. 3, page 12
EXCURSIONS AND TRAVEL	Col. 6, page 12
FLOWERS	Col. 2, page 11
FINANCIAL	Col. 5, page 15
HELP WANTED—MALE	Col. 5, page 11
" " "	Col. 6, page 11
" " "	Col. 7, page 11
" " "	Col. 1, page 12
SELF WANTED—FEMALE	Col. 3, page 12
" "	Col. 2, page 12
" "	Col. 3, page 12
HORSES AND CARRIAGES	Col. 6, page 12
HARNESS AND HORSE GOODS	Col. 6, page 12
HOUSEHOLD GOODS	Col. 4, page 14
HOTELS	Col. 6, page 12
INSTRUCTION	Col. 6, page 12
IRON FENCING	Col. 3, page 12
LAWYERS	Col. 6, page 12
LEASEHOLDS	Col. 4, page 14
LIFE INSURANCE LOANS	Col. 6, page 15
LIGHT MANUFACTURING	Col. 6, page 15
LOAN BANKS	Col. 5, page 15
LOST AND FOUND	Col. 4, page 12
MACHINERY	Col. 6, page 15
MINES AND MINING	Col. 4, page 15
MUSICAL INSTRUMENTS	Col. 7, page 12
OPTICIANS	Col. 3, page 12
PARTNERS WANTED	Col. 6, page 12
PERSONAL	Col. 4, page 12
PATENTS—PATENT ATTORNEYS	Col. 6, page 15
PERSONAL PROPERTY LOANS	Col. 5, page 15
PRINTING	Col. 6, page 15
PRINTING MATERIAL	Col. 6, page 12
PLUMBERS' SUPPLIES	Col. 6, page 12
POSTAGE STAMPS, COINS, ETC.	Col. 6, page 12
ROOMMATES	Col. 2, page 13
REAL ESTATE—CITY	Col. 5, page 14
REAL ESTATE—SOUTH SIDE	Col. 5, page 14
" "	Col. 6, page 14
REAL ESTATE—SOUTH WEST	Col. 6, page 14
REAL ESTATE—WEST SIDE	Col. 6, page 14
REAL ESTATE—NORTH SIDE	Col. 6, page 14
" "	Col. 7, page 14
REAL ESTATE—NORTHWEST	Col. 7, page 14
REAL ESTATE—MFG. PROPERTY	Col. 7, page 14
REAL ESTATE—OAK PARK	Col. 1, page 15
REAL ESTATE—GARY, TOL'ESTON	Col. 1, page 15
REAL ESTATE—SUBURBAN	Col. 1, page 15
" "	Col. 2, page 15
REAL ESTATE—ACRES	Col. 2, page 15
REAL ESTATE—SUMMER RESORT	Col. 2, page 15
REAL ESTATE—FARM LANDS	Col. 2, page 15
REAL ESTATE—COUNTRY	Col. 2, page 15
REAL ESTATE—FRUIT LANDS	Col. 2, page 15
REAL ESTATE—COAL & TIMBER	Col. 2, page 15
REAL ESTATE WANTED	Col. 2, page 15
REAL ESTATE TO EXCHANGE	Col. 3, page 15
REAL ESTATE LOANS	Col. 3, page 15
" "	Col. 4, page 15
STEAMSHIP LINES	Col. 7, page 9
RAILROAD TIME TABLES	Col. 6, page 15
" "	Col. 7, page 15
SITUATIONS WANTED—MALE	Col. 3, page 11
" "	Col. 4, page 11
SITUATIONS WANTED—FEMALE	Col. 4, page 11
" "	Col. 5, page 11
STORAGE AND SHIPPING	Col. 6, page 12
STORE AND OFFICE FIXTURES	Col. 4, page 14
STOVES	Col. 4, page 12
SALARY LOANS	Col. 5, page 15
STOCKS AND BONDS	Col. 5, page 15
SEWING MACHINES	Col. 4, page 12
SAFES	Col. 4, page 14
TO RENT—ROOMS	Col. 1, page 13
TO RENT—HOUSEKEEPING ROOMS	Col. 1, page 13
TO RENT—HOUSES	Col. 2, page 13
" "	Col. 3, page 13
TO RENT—FURNISHED HOUSES	Col. 3, page 13
" "	Col. 4, page 13
TO RENT—FLATS	Col. 4, page 13
" "	Col. 5, page 13
" "	Col. 6, page 13
" "	Col. 7, page 13
TO RENT—FURNISHED FLATS	Col. 1, page 14
TO RENT—OFFICES	Col. 1, page 14
" "	Col. 3, page 14
TO RENT—STORES	Col. 1, page 14
" "	Col. 2, page 14
TO RENT—BUILDINGS	Col. 3, page 14
TO RENT—HALLS	Col. 3, page 14
TO RENT—HOTELS	Col. 3, page 14
TO RENT—MISCELLANEOUS	Col. 4, page 14
TO LEASE	Col. 3, page 15
TALKING MACHINES	Col. 4, page 12
TRADE SCHOOLS	Col. 1, page 12
TRUNKS, ETC.	Col. 4, page 14
TYPEWRITERS	Col. 6, page 15
WANTED—FLATS	Col. 3, page 13
WANTED—STORES, OFFICES, ETC	Col. 3, page 13
WATCHES, JEWELRY, ETC.	Col. 3, page 12

DEATHS.

MILLER—April 15, 1907, Susan Miller, wife of Thomas H. Miller, aged 66 years. Funeral from late residence, 2439 Wabash-av., Thursday, 1 p. m., to Rosehill.

MOEBIUS—Grace E. Moebius, nee Coyle, darling wife of Alfred P. Moebius, aged 19 years 7 months. Funeral notice later.

NELSON—Thursday, April 11, 1907, at Valparaiso, Ind., Mrs. Cora L. Nelson, wife of Prof. Frederick Nelson. Interment at Graceland cemetery Saturday, April 13.

PATTERSON—Wm. M. Patterson, April 16, aged 53 years. Funeral private, from his late residence, 5908 South-blvd., Austin, April 18. Burial at Plymouth, Ind.

PENNOYER—Ellen Brooks Pennoyer, April 16, 1907, suddenly of pneumonia, beloved wife of James C. Pennoyer, at her residence, 3244 Lake Park-av. Notice of funeral later.

RYAN—Catherine Ryan, April 16, 1907, at her residence, 1583 Lexington-st., beloved wife of the late Bernard Ryan. Funeral Thursday, 10 a. m., to Our Lady of Sorrow's church, where solemn high mass will be celebrated; carriages to Calvary.

STEVENSON—Annie M. Stevenson, daughter of David Stevenson, aged 35 years. Funeral from late residence, 6506 Kimbark-av., at 2 p. m. Wednesday.

OFFICIAL WEATHER FORECAST.

OFFICE OF CHIEF OF WEATHER BUREAU, Washington, D. C., April 16.—Forecast for Wednesday and Thursday:

Illinois—Upper Michigan, Wisconsin, and Indiana—Fair and continued cold Wednesday, Thursday fair with slowly rising temperature.

Ohio—Snow flurries and slightly colder Wednesday, Thursday fair, fresh northwest winds.

Lower Michigan—Snow flurries Wednesday, Thursday fair with slowly rising temperature, fresh northwest winds.

Missouri—Fair Wednesday and Thursday, warmer Thursday.

Kansas—Fair Wednesday and Thursday, slowly rising temperature.

Minnesota—Fair Wednesday, fresh to brisk northwest winds Thursday fair and warmer.

Kansas—Fair Wednesday and Thursday, warmer.

North Dakota, South Dakota, and Nebraska—Fair and warmer Wednesday, Thursday fair.

Place of observation. Time taken: April 16, 7 p. m.	Thermometer.	Max. temp.	Direction of wind.	Precipitation in 24 hours.	State of weather.
Abilene	60	78	N.E.	.06	Fair
Albany	46	50	S.	Tr.	Rain
Alpena	34	34	N.W.	.12	Snow
Atlanta	62	62	S.W.	.42	Cl'dy
Amarillo	48	62	N.E.	....	Clear
Battleford	26	36	E.	....	Clear
Bismarck	34	38	N.	....	Clear
Buffalo	34	40	W.	.04	Snow
Dayton	50	56	S.W.	....	Clear
Cairo	58	58	S.	.06	Rain
Calgary	34	38	S.E.	....	Cl'dy
Charles City	32	38	N.W.	....	Clear
Cincinnati	52	52	S.W.	....	Clear
Cheyenne	38	42	S.E.	....	Fair
Chicago	40	42	N.W.	....	Cl'dy
Cincinnati	54	54	S.W.	.02	Cl'dy
Cleveland	34	44	W.	.01	Cl'dy
Concordia	38	40	N.	Tr.	Cl'dy
Davenport	38	42	N.W.	....	Fair
Denver	50	62	S.	.01	Clear
Des Moines	38	42	N.	....	Clear
Detroit	36	40	W.	.01	Cl'dy
Devil's Lake	22	30	N.W.	Tr.	Cl'dy
Dodge	50	60	N.E.	.01	Fair
Dubuque	38	42	N.W.	....	Clear
Duluth	34	36	N.W.	Tr.	Snow
El Paso	74	78	N.W.	.02	Clear
Edmonton	30	42	S.E.	....	Cl'dy
Escanaba	28	34	N.W.	....	Cl'dy
Galveston	72	78	S.E.	....	Fair
Grand Rapids	34	34	N.W.	....	Fair
Green Bay	30	36	N.W.	Tr.	Cl'dy
Havre	42	42	E.	....	Cl'dy
Helena	46	48	N.W.	....	Cl'dy
Huron	34	38	N.	....	Cl'dy
Indianapolis	40	48	N.W.	Tr.	Fair
Jacksonville	72	82	S.W.	....	Cl'dy
Kansas City	46	46	N.	.02	Cl'dy
Lander	46	46	N.	.02	Cl'dy
Little Rock	50	58	N.	1.98	Cl'dy
Los Angeles	60	66	W.	....	Clear
Madison	34	36	N.W.	....	Cl'dy
Marquette	28	34	N.W.	.08	Clear
Memphis	46	50	N.	.48	Rain
Medicine Hat	26	34	N.W.	....	Clear
Milwaukee	36	38	N.W.	Tr.	Cl'dy
Minnedosa	28	32	S.E.	....	Clear
Montgomery	60	66	S.W.	.18	Rain
Montreal	40	42	S.E.	....	Cl'dy
Moorhead	24	24	N.	....	Cl'dy
Nashville	52	52	N.W.	.01	Rain
New Orleans	74	80	S.	Tr.	Clear
New York City	44	50	S.	....	Cl'dy
Norfolk	62	68	S.	....	Rain
North Platte	30	50	N.	.06	Pcpr.
Oklahoma	58	54	N.	....	Cl'dy
Omaha	38	40	N.	....	Clear
Oswego	36	40	W.	.08	Cl'dy
Palestine	66	80	N.	.02	Rain
Parkersburg	48	60	N.W.	.02	Cl'dy
Peoria	38	42	N.W.	....	Clear
Philadelphia	54	56	N.W.	....	Cl'dy
Pittsburg	40	54	N.W.	Tr.	Cl'dy
Pueblo	48	52	N.E.	....	Cl'dy
Qu'Appelle	30	32	E.	....	Clear
Rapid City	34	36	E.	....	Clear
San Francisco	60	62	W.	....	Clear
St. Louis	42	44	N.	.01	Fair
St. Paul	34	36	N.W.	....	Clear
Salt Lake City	56	60	S.E.	.24	Cl'dy
San Antonio	68	88	S.E.	.04	Clear
San Diego	62	64	N.W.	....	Clear
Ste. Marie	32	32	N.W.	.12	Cl'dy
Springfield, Ill.	40	44	N.W.	....	Clear
Springfield, Mo.	52	40	N.	.01	Cl'dy
Vicksburg	70	80	E.	.08	Cl'dy
Washington	60	64	S.	....	Cl'dy
Wichita	54	42	N.E.	Tr.	Cl'dy
Williston	30	34	E.	....	Clear
Winnipeg	24	30	N.W.	....	Cl'dy
Yellowstone Park	34	52	S.W.	.16	Snow

THE WEATHER IN CHICAGO.

The temperature as observed by L. Manasse, optician, 88 East Madison street, Tribune building, was as follows: Thermometer—8 a. m., 35 degrees above zero; 9 a. m., 37; 10 a. m., 38; 11 a. m., 39; 12 m., 41; 1 p. m., 42; 3 p. m., 43; 6 p. m., 43. Barometer—8 a. m., 29.35; 6 p. m., 29.43.

OFFICIAL DEATH RECORD.

THE FOLLOWING BURIAL PERMITS WERE issued yesterday by the health department:

Alfano, Rosa, 11 months; 142 Custom House-ct., April 15.

Anderson, Annie S., 68; 2249 N. Monticello-av., April 13.

Albinski, Alexander, 14 days; 3087 Lyman-av., April 14.

Burke, John, 33; 276 Indiana-av., April 12.

Bigelow, Grace S., 1; 206 Eastwood-av., April 14.

Brown, James, 39; 115 Blake-av., April 14.

Barra, Ludwig, 4 months; 3544 Marshfield-av., April 15.

Bergland, Tobey, 50; 860 W. Division-st., April 15.

Biara, Sofia, 1; 1920 Thomas-st., April 14.

Betzarnick, Eulk, 42; 116 Eugenie-st., April 15.

Best, Theresa, 28; 5508 Princeton-av., April 15.

Braithwaite, Nathaniel, 17; 2017 Dearborn-st., April 15.

Braithwaite, Imogene, 39; 1121 Lunt-av., April 14.

Ceroone, Federico, 4 months; 240 W. Taylor-st., April 15.

Cohn, David, 34; 450 Winchester-av., April 15.

Cleveland, Ella, 21; 57 Halsted-st., April 11.

Coester, Anna, 43; 3117 Lowe-av., April 14.

Crowley, William, 60; 2007 Milwaukee-av., April 14.

Dutchfield, Josephine, 1 month; St. Vincent's hospital, April 7.

Dobson, Elizabeth, 86; 7124 Yale-av., April 14.

Derwita, Josef, 2 months; 1001 W. 18th-st., April 14.

Dowd, James, 40; 95 Delaware-pl., April 14.

Eckels, James H., 49; 31 Delaware-pl., April 15.

Engel, John P., 47; 95 Halsted-st., April 13.

Earl, George, 74; 104 Randolph-st., April 16.

Furgus, Mary, 41; 241 Orleans-st., April 13.

Fox, Peter L., 46; 521 Lunt-av., April 15.

Franceschi, Clara, 2; 65 Chicago-av., April 14.

Gray, John F., 59; 6023 Ellis-av., April 14.

Gerlach, Henrietta, 84; 1125 Perry-st., April 15.

Girzo, Antonio, 1; 28 Milton-av., April 15.

Giles, Marie, 2; 2540 Dearborn-st., April 12.

Gruder, Carl, 79; 118 Fullerton-av., April 15.

Hafer, Margilla F., 13; 2404 Indiana-av., April 14.

Hickerson, Nellie C., 30; 2833 Dearborn-st., April 14.

Hill, Emma R., 49; 903 W. Madison-st., April 13.

Hayner, Minnie, 85; 3726 Cottage Grove-av., April 15.

Ingram, Livonia, 50; 1680 Park-av., April 15.

Jones, David A., 41; 5542 Lake-av., April 14.

Johnson, Charles, 65; 3 Milwaukee-pl., April 12.

Johnson, Hilma, 17; 946 Wood-st., April 14.

Jannsz, Stelan, 30; 247 W. Division-st., April 14.

Klein, Frank, 27; 484 Grand-av., April 13.

Kratochvil, Vaclav, 8 months; 1084 Robey-st., April 15.

Kilker, Anthony, 5; 224 Peoria-st., April 16.

Kavanaugh, Frank, 34; 5617 Rhodes-av., April 13.

Kuffner, Herman, 42; 545 Austin-av., April 13.

Kalka, Josefa, 64; 238 Wabansia-av., April 15.

Kuehr, Wilhelm J., 46; 790 Halsted-st., April 14.

Lauh, Henry, 4; 2513 134th-st., April 1.

Lenard, Martin, 77; Little Sisters of the Poor, April 18.

Leahy, Bridget, 48; 2968 Loomis-st., April 13.

Laue, Dietrich, 66; 177 Coblentz-st., April 14.

Lehlgren, Ethel, 3; 5944 Halsted-st., April 15.

Lewin, Minna, 46; 754 E. 43d-st., April 15.

Mosley, Andy, 40; 3627 Armour-av., April 14.

Maellos, Marie, 1; 155 Milton-av., April 15.

Mayer, Richard, 1 month; 3339 Auburn-av., April 15.

Maynard, Nancy M., 46; 3834 State-st., April 14.

McCormick, Katherine, 16; 353 W. 46th-st., April 15.

Meusch, Paul, 35; 430 Cuyler-av., April 15.

Meaney, Bridget, 1; 4755 Laflin-st., April 15.

McCarty, Garnet J., 1; 3304 Van Buren-st., April 14.

McNamara, Thomas, 40; 6002 State-st., April 13.

Morgan, Calvin A., 7 months; 911 W. Superior-st., April 15.

Melsenbach, Joseph, 3 months; 10500 Avenue M, April 15.

Moore, Guendolene H., 1½ hours; 4916 Armour-av., April 15.

Noakes, Genevieve, 5 months; 142 W. 59th-st., April 15.

Olson, Nels G., 46; 1898 N. Clark-st., April 14.

Orcavec, Andrew, 7 months; 252 N. May-st., April 15.

Pezolt, Margaret, 1; 1122 N. Wood-st., April 16.

Pettit, Josie, 44; Chalmers, April 15.

Peas, Margaret M., 2; 3025 Loomis-st., April 15.

Patrick, Lydia, 59; 3750 Armour-av., April 14.

Ryan, Daniel, 1 month; St. Vincent's hospital, April 12.

Rout, Silvie, 4 months; 426 18th-st., April 15.

Radke, Minnie, 16; 3019 Kinzie-st., April 15.

Riotz, David, 34; 450 Winchester-av., April 15.

Schafer, Sidney E., 1 month; 1829 Armour-av., April 15.

Schultz, Martan, 24; 1258 N. Western-av., April 14.

Swanson, John, 42; 2900 Grand-av., April 12.

Shannon, Mary A., 63; 297 Chicago-av., April 14.

Schaefer, Charles O., 18; 983 Walnut-st., April 14.

Stone, William, 9 months; 12 Miller-st., April 14.

Schmir, Herman, 5; 4802 Justine-st., April 15.

Stubberfield, Ira, 4; 3135 Dearborn-st., April 14.

Schulman, Rosalie, 1; 496 28th-st., April 14.

Smith, Louisa W., 75; 219 Hampton-ct., April 14.

Short, Alice, 53; 6630 Drexel-av., April 14.

Szczepanski, Wladislaw, 1; 6813 Buffalo-av., April 14.

Sullivan, Patrick G., 36; 2918 Archer-av., April 16.

Spencer, Mary, 21 hours; St. Vincent's hospital, April 7.

Tucker, Frank, 57; W. Madison-st., April 14.

Vanesley, Margaret, 1 day; 6228 Ashland-av., April 15.

Vanderheyden, John, 23; 1695 Armitage-av., April 15.

Weber, Wilhelm, 1; 88 Orchard-st., April 15.

UNDERTAKERS.

E. J. McGEENEY, UNDERTAKER. EST. 1879. 2135 W. Madison. 365 S. Halsted-st. Monroe 396. Private ambulance; electric lighted carriages.

KELLY & DORAN, UNDERTAKERS AND LIVERY—John H. Kelly and John D. Doran. 1930 28th-st., corner Archer-av. Phone Yards 1346.

J. WHITTIER RUFFUM (20 YEARS WITH THE late O. H. Jordan, undertaker). 1722 Wabash-av. Tel. Calumet 1384.

FLOWERS.

PLANT NOW LAWN SEED: THE BEST 30C PER pound, BUTLER'S, 207 Dearborn-st.

SITUATIONS WANTED—MALE.

Bookkeepers and Clerks.

SITUATION WANTED—BY YOUNG MAN, 24, as office assistant; eight years' practical experience, clear record, familiar with billing, checking, invoices, posting, purchasing supplies, typewriter, and all office detail; salary $75 month. Address K S 105, Tribune.

SITUATION WANTED—SCOTCHMAN WITH 20 years' exp. in domestic and imported groceries and liquors desires position in wholesale or retail store; capable of taking charge; willing to take any good position; city ref. Address K N 166, Tribune.

SITUATION WANTED—CORRESPONDENT OR secretary; executive work; handle sales agents, bulletins; business getting letters; report meetings; age 27; 10 years' exp. Address K H 256, Tribune.

SITUATION WANTED—YOUNG MAN, 32, LONG experience freight traffic; executive ability; thoroughly conversant with rates, routes, etc.; present position 6 years; best reference. Address K H 144, Tribune.

SITUATION WANTED—AMERICAN, MARried, age 34, experience 15 years, accountant, auditor, and credits; strong, executive ability; references and bond if desired; open May 1. Address K S 153, Tribune.

SITUATION WANTED—BY ACCOUNTANT AND bookkeeper, capable of taking entire charge; 15 years' experience; best of references. Address K N 151, Tribune.

SITUATION WANTED—BY YOUNG MAN, TEMporary position, assist on books or cost work and auditing; experience eight years. Address N N 74, Tribune.

SITUATION WANTED—YOUNG MAN, BRIGHT, inventive, organizing, excellent education, speaking 3 languages; bookkeeping, correspondence. Address K W 186, Tribune.

SITUATION WANTED — COMPETENT D. E. bookkeeper, cashier, and general office man; open for position in 2 or 3 weeks; age 28; salary to start $20. Address K H 170, Tribune.

SITUATION WANTED — YOUNG MAN; EXperienced bookkeeper and office man; best city references; please state about what salary paid. Address K H 254, Tribune.

SITUATION WANTED—OFFICE MAN, EXECUtive ability, thorough accountant; want high grade position with a future. Address K J 240, Tribune.

SITUATION WANTED — BY BOOKKEEPER and office man, 8 years' experience; accurate, systematic worker; 25 years of age; first class references. Address K K 198, Tribune.

SITUATION WANTED—BY YOUNG MAN, 19, as assistant bookkeeper or general office man; 3 years' experience; best references. Address K S 117, Tribune.

SITUATION WANTED—YOUNG MAN, GOOD penman, quick and accurate at figures; can keep small set books; refs. Address K H 194, Tribune.

SITUATION WANTED—YOUNG MAN, EDUcated; office and selling exp.; references. Address K S 106, Tribune.

SITUATION WANTED—YOUNG MAN, 22, AS clerk or assistant bookkeeper. Address K H 197, Tribune.

SITUATION WANTED—BY EXPERT BOOKkeeper and stenographer; now employed; $18. Address K N 197, Tribune.

SITUATION WANTED—AS STOCKKEEPER or bookkeeper; 3 yrs.' exp.; age 26; $12. Address K O 212, Tribune.

SITUATION WANTED—BY YOUNG MAN 25 years old as collector or office work; experienced; good references. Address D F 110, Tribune.

SITUATION WANTED—YOUNG MAN, AGE 23, asst. bkkpr., clk.; exp. Address K J 154, Tribune.

Accountants.

SITUATION WANTED—AUDITOR AND ACcountant; former secretary and treasurer of large corporation, at present employed; thoroughly experienced in modern accounting, financial affairs, costs and purchasing; first class references and bond. Address K J 148, Tribune.

SITUATION WANTED—AUDITOR, CORPORAtion accountant, open for temporary or permanent engagement; experience in opening and closing, making financial statements, and inaugurating systems of economy and watchfulness. Address N K 818, Tribune.

SITUATION WANTED—TEMPORARY WORK; auditing, systematizing, etc., by expert; highest refs. SPENGLER, 5071 Evans-av. Tel. Drexel 7496.

SITUATION WANTED—BY EXPERT ACCOUNTant; opening, closing, systematizing; instruct junior bkprs., etc.; reas. Address K S 118, Tribune.

Salesmen. Solicitors. Etc.

SITUATION WANTED—SALES manager, a business getter with executive ability. Address K S 121, Tribune.

SITUATION WANTED—I WISH TO REPRESent a reliable firm in Milwaukee or the state; increase sales, look after general interests, and collections; would handle some good article on commission. Address E. A., 879 9th-st., Milwaukee, Wis.

SITUATION WANTED—SALESMAN WANTS lines from eastern factories on manufacturers' agency basis; Washington, and California; will locate permanently on coast. Address K H 196, Tribune.

SITUATION WANTED—YOUNG MAN, 23; GOOD habits; now employed, wants to learn some staple line, either furniture, clothing, or dry goods; future considered more than salary; bright, energetic, and a hustler. Address K J 150, Tribune.

SITUATION WANTED—SALESMAN; YOUNG man with city and road experience would like position with reliable house; nominal salary to learn line, and prove ability; best of edge references; bond. Address K S 153, Tribune.

SITUATION WANTED—AS CITY SALESMAN or sales manager; also experienced R. R. man; could adapt myself to any line; bond furnished. Address K H 198, Tribune.

SITUATION WANTED—REMOVING TO WICHita; would represent some manufacturer for Kansas or the agency for anything reliable with good outlook. Address K J 148, Tribune.

SITUATION WANTED — IN AUTOMOBILE BUSINESS; I CAN MAKE MY SALARY YOUR BEST INVESTMENT; $18 UP TO YOU. ADDRESS G W 807, TRIBUNE.

SITUATION WANTED — SPECIALTY SALESman; several years' exp.; those mean bus. Address E. K. P. 25, Tribune.

SITUATION WANTED—MACHINISTS' BLACKsmith and wagon makers' supplies; experienced and large acquaintance. Address N P 497, Tribune.

SITUATION WANTED—AS SALESMAN OR collector; A1 refs., 26 yrs. Address K S 131, Tribune.

SITUATION WANTED — BY EXPERIENCED young man, 20 years of age, as salesman or collector; best references. Address K J 211, Tribune.

Trades.

SITUATION WANTED—MECHANICAL DEsigner and draftsman, technical education, shop and foundry experience, inventor and specialist in the design of automatic and labor saving machinery, also wide experience on hoisting and special machinery; reference. Address K N 114 Tribune.

SITUATION WANTED—BY SUPERINTENdent in well equipped machine shop and foundry experience; thoroughly practical; good economizer, systematizer, and disciplinarian; strong testimonials from previous employers and reliable references. Address K K 187, Tribune.

SITUATION WANTED — INDUSTRIOUS AND studious architectural draftsman and stock biller; 8 years with last employers; refs. Address K N 290, Tribune.

SITUATION WANTED—BY A MECHANICAL draftsman, 3 years' experience on general work; technical education; will work at home. Address K H 168, Tribune.

SITUATIONS WANTED—CONTRACTORS, PAperhangers, painters, calcimining; first class; reasonable. Central 4447.

SITUATION WANTED — ARCHITECTURAL draftsman; university graduate; six years' experience. Address K O 203, Tribune.

SITUATION WANTED—A FIRST CLASS painter, in Chicago or suburbs. Address K. V. GUSTAVSON, 462 31st-st.

SITUATION WANTED — ARCHITECTURAL draftsman, general work; permanent. Address K W 197, Tribune.

SITUATION WANTED—DRAFTSMAN; 22; 1½ years' experience; technical education. Address K S 141, Tribune.

SITUATION WANTED — EXPERIENCED MEchanical designer and tracer; salary $65. Address K H 151, Tribune.

SITUATION WANTED—NONUNION PRINTER; city or country. B. HILLSINGER, 5633 Kinzie-st., Austin, Ill.

SITUATION WANTED — WATCHMAKER, 18T class, German; cannot speak English; thoroughly experienced and sober. BAUER, 603 W. North-av.

SITUATION WANTED — CAPABLE STOCK farmer, dairy products; young, single. Address N O 399, Tribune.

SITUATION WANTED—BY YOUNG MAN AS Gordon pressman; a hustler; best references. Address K H 200, Tribune.

SITUATION WANTED—JAPANESE GARDENer; highest refs. SYIGAMA, 204 W. Madison-st.

SITUATION WANTED—AS BICYCLE TIRE REpairer. C. HARGRAVE, 606 Carroll-av.

House Servants.

SITUATION WANTED — BY PERMANENTLY, thoroughly experienced, competent, steady, sober, well educated young Japanese, as butler, valet, or houseman, in select family only; at once; best recommendations; city or country. Address K J 106, Tribune.

SITUATIONS WANTED—MAN AND WIFE, white; wife cook, good manager; man butler and valet, in bachelor's home or care of private residence during absence of family; references. Address K J 139, Tribune.

SITUATION WANTED—YOUNG, COMPETENT Parisian valet; housework, table service, at ver; French. German. English; best refs. Address K N 286, Tribune.

SITUATION WANTED—COMPETENT HOUSEman; serve at table; suburb or country preferable; good milker; city refs. Address K P 224, Tribune.

SITUATION WANTED — YOUNG EUROPEAN boy, for general housework. Address K W 191, Tribune.

SITUATION WANTED—BY JAPANESE; GOOD cook and waiter; good reference. Call at 2938 Prairie-av.

SITUATION WANTED—FIRST CLASS COLored male cook and houseman; single and settled. T. COOK, 5403 Dearborn-st., 2d flat.

SITUATION WANTED—BY JAPANESE; GOOD cook, in private family; furnish good reference. Call at 2938 Prairie-av.

Coachmen, Teamsters, Chauffeurs, Etc.

SITUATION WANTED—CHAUFFEUR, PRIvate family; years' experience; good repairer; willing to work moderately; references. Address K L 156, Tribune.

SITUATION WANTED—BY YOUNG MAN, AS chauffeur; excellent refs. Address K S 109, Tribune.

SITUATION WANTED—CHAUFFEUR, 3 YRS.' experience; best references; can do all repairing. Address F O 354, Tribune.

SITUATION WANTED—CHAUFFEUR; YOUNG man; reference regard character and ability. Phone 4695 Canal. LASKEY, 926 Kedzie-av.

SITUATION WANTED—CHAUFFEUR, IN country; best refs; do all repair. Address K W 199, Tribune.

SITUATION WANTED—BY CHAUFFEUR; 4 years' exp. with gasoline car; best of city references. Address K H 148, Tribune.

SITUATION WANTED—EXP. COACHMAN; SINgle, sober, willing, reliable; best references. Address K E 296, Tribune.

SITUATION WANTED—AS CHAUFFEUR; SINgle; careful driver; good mechanic; reasonable salary. Address K E 167, Tribune.

SITUATION WANTED—COACHMAN, GARDENer; sober, reliable; general man; references. Address K L 140, Tribune.

SITUATION WANTED—EXP. CHAUFFEUR; will work around house; refs. Address K J 150 Tribune.

SITUATION WANTED—EXP. CHAUFFEUR and repair man. Address K O 187, Tribune.

SITUATIONS WANTED—MALE.

Coachmen, Teamsters, Chauffeurs, Etc.

SITUATION WANTED—BY AN EXPERIENCED coachman; thoroughly understands handling and conditioning high class horses; expert four-in-hand driver; strictly sober; ref. Address K E 299, Tribune.

SITUATION WANTED — AS CHAUFFEUR, young man, 22 years old; experienced on gasoline cars; will keep the car running; can do own repairing; references. Address G P 482, Tribune.

SITUATION WANTED — BY CHAUFFEUR [Hollander], in country; last position on Winton and Columbus car, New York. Address N N 357, Tribune.

SITUATION WANTED—FIRST CLASS CHAUFfeur, 8 yrs.' exp., on Pierce-Arrow, Thomas, Rambler; good mechanic; ref. Address K W 186, Tribune.

SITUATION WANTED — AS CHAUFFEUR; married man, colored; good horseman and driver; suburbs preferred; references furnished. Address K O 221, Tribune.

SITUATION WANTED—BY CHAUFFEUR; EXperienced on gasoline cars; careful driver; reliable, steady; best references; can do own repairing. Address G P 490, Tribune.

SITUATION WANTED—CHAUFFEUR, COACHman; experienced; thoroughly understands gardening; now working in an auto. repair shop. Address K H 293, Tribune.

SITUATION WANTED—CHAUFFEUR WITH PRIVATE FAMILY; 4 YEARS' EXPERIENCE; BEST CITY REFERENCES. GOOD MECHANIC. ADDRESS K N 161, TRIBUNE.

SITUATION WANTED—CHAUFFEUR, YOUNG man; 4 years' experience; would like position where strict attention to business will make up for lack of experience; reference. Address K J 147, Tribune.

SITUATION WANTED—BY MIDDLE AGED man and wife, as car attendant and housekeeper; 20 years' experience; highest character references. A. J. HUNT, 897 Sheffield-av., Chicago, Ill.

SITUATION WANTED—WITH REAL ESTATE firm; young man; outside work preferred; good references. Address K P 199, Tribune.

SITUATION WANTED—BY YOUNG MAN WITH automobile manufacturer or dealer. Address K P 108, Tribune.

SITUATIONS WANTED—FEMALE.

Bookkeepers and Clerks.

SITUATION WANTED—THOROUGHLY COMpetent bookkeeper, permanent position; capable of taking charge and able to handle large am unt of work; best of experience; all references. Address K H 192, Tribune.

SITUATION WANTED—YOUNG LADY OF UNusual ability; competent to take charge of office; exp. cashier, bookkeeper, stenog. and general correspondent; A1 refs. Address K E 270, Tribune.

SITUATION WANTED — FOR SATURDAY afternoons; small set of books, proofreading, or gen. office work. Address K S 111, Tribune.

SITUATION WANTED—BOOKKEEPER; COMpetent to take full charge; best references. Address K H 180, Tribune.

SITUATION WANTED—YOUNG LADY, CASHier, bookpr.; exp.; ref. Address K L 111, Tribune.

Domestics.

SITUATION WANTED—BY NEAT, EXPERIenced middle aged woman; housework; small adult family; good cook; wages $6. Address K S 149, Tribune.

SITUATION WANTED—AS PLAIN COOK IN REfined family; no laundry; wages $7; can furnish best of references. Address K E 270, Tribune.

SITUATION WANTED—BY COLORED GIRL; housework; reference. Phone Doug. 2234. 3221 State-st.

SITUATION WANTED—COLORED GIRL; GENeral work. M. POLLETT, 2800 State-st.

SITUATION WANTED—FIRST CLASS GERman cook. Tel. Yard 7938. 3228 Princeton-av.

SITUATION WANTED—COOK AND SECOND girl; cooked. 3942½ State-st. Douglas 4471.

SITUATION WANTED—SECOND GIRL, COLored

WANTED—MALE HELP.

Miscellaneous.

FURNITURE BUYER—AN EXCEPTIONAL OPPORTUNITY is offered to a thoroughly experienced furniture man capable of buying, selling, cataloging, in fact, taking active charge of department in large, growing downtown house furniture department doing a good business now, but only a small percentage of its possibilities; salary $1,500 to start. Address N O 62. Tribune.

GOOD OUTSIDE MAN—BY LAW FIRM; SOME one employed in insurance or other outside work, as only small part of time required. 516. 145 La Salle.

LABORERS ($60)—FOR SEWER WORK, AT Palo, Ill., 80 miles west of Chicago; wages $2; good board, $3.50; work 8 months.

LABORERS—FOR FACTORY WORK. APPLY at factory, No. 44th-av. and Wabansia. Northwestern Expanded Metal Co.

LAUNDRY MAN—AT U. S. MARINE HOSPITAL, competent to take charge of small laundry. Apply at hospital, 2222 Clarendon-av.

LAWYER OR LAW STUDENT—YOUNG, AS clerk in first class law office; unusual opportunity for advancement. Address, stating salary expected, K O 300, Tribune.

MAN—AT RIVERSIDE, ILL., TO ACT AS SECond man to gardener and coachman; one who understands gardening preferred; give reference and state wages wanted. Address G 8 51, Tribune.

MANAGER — STATIONERY DEPARTMENT, ONE OF THE LARGEST BANKING AND RAILROAD MANUFACTURING STATIONERS IN NEW YORK; MUST UNDERSTAND PRINTING, LITHOGRAPHING, AND BINDING IN ALL ITS BRANCHES; OFFICE MANAGEMENT AND ESTIMATING. SALARY SUBJECT TO THE HIGHEST MARKET; STATE AGE, EXPERIENCE, SALARY EXPECTED. ADDRESS STATIONERY, P. O. BOX 29, NEW YORK CITY.

MEN—BRIGHT, INDUSTRIOUS, 20 TO 30 YEARS old. Apply to L. KIPER & SONS, Congress and Peoria-sts.

MEN—TO WORK ON MOTH POWDER, $2 PER day. HASLAM & CO., 166 S. Peoria-st.

PACKER—FIRST CLASS, EXPERIENCED; good position; best wages. N. SHURE & CO., 220-222 E. Madison-st.

PACKERS—FURNITURE, GOOD; AT ONCE. Apply 1620 Indiana-av.

WANTED—YOUNG MAN TO TRAVEL ON PASsenger trains. 11 E. Taylor-st.

YOUNG MEN WANTED—TO work in our shipping room; those having had some experience in packing women's wear preferred. Apply TODD SMITH & CO., 236 Monroe-st., 5th floor.

YOUNG MEN—FOR PASSENGER TRAIN service. Canada Ry. News Co., 12 E. Taylor-st.

YOUNG MEN — 2, FOR NEWS SERVICE ON passenger trains. 10 Sherman-st.

YOUNG MEN—FOR RAILROAD NEWS service. Apply 162 S. Canal-st.

Employment Agencies.

PRIVATE SECRETARY,

Capable of taking verbatim reports of meetings; must be high grade; salary $1,200 to $2,000. We also have a long list of openings for high grade BOOKKEEPERS, CLERICAL and GENERAL OFFICE men; BIG DEMAND now; why not better yourself? Call

CREDIT MAN—$1,200-$2,000; mercantile business. See our long list of openings.

BUSINESS MEN'S CLEARING HOUSE,
WOMAN'S TEMPLE.
110. 184 LA SALLE-ST.

NO JOB NO PAY. NO JOB NO PAY.
Licensed engineer, West Side ...$60.00
Licensed engineer, South Side 60.00
Licensed engineer, hotel 50.00
Fireman for factory 16.50
Fireman for hotel 17.00
Flat janitor, South Side ..... 50.00 and room
Flat janitor, South Side ..... 45.00 and flat
Flat janitor, asst., South Side ..... 40.00 and room
Flat janitor, asst., South Side ..... 50.00 and room
4 teamsters for Iowa 12.00
Restaurant cook 40.00
Restaurant floorman 15.00
MORRELL AGENCY, 48 S. Clark-st.

NO JOB NO PAY. NO JOB NO PAY.
STENOGRAPHERS—FIRST CLASS ..$20 TO $40
Salesman, young, iron and steel 25
Cost clerk, for mfr. co. 20
Timekeeper, for mfr. co. 18
Ledger asst. and office clerks ..... $12 to 18
MERCANTILE EXCHANGE,
160 DEARBORN-ST.

No charge before securing position.

CORRESPONDENT—FIRST CLASS MAN $25
Ledger clerks and bookkeepers ..... $12 to 15
Shipping clerks, with wholesale knowledge 15
Office boy, who can operate typewriter 8
Bright, neat boy, age 17, for stock 5
AMERICAN MERCANTILE AGENCY,
225 Dearborn-st. 92 La Salle-st.

BOOKKEEPERS AND ASSTS..$40, $65, $70, $100
Stenographers $40, $60, $80
Young fellow, purchasing dept. ..... $50 up
General office $30, $40, $50
Other positions open. Write or call
Leader Mercantile Exch., R. 34, 151 Washington.

MANAGER—TO TAKE ENTIRE CHARGE OF branch packing house; must have thorough knowledge of packing machinery; $2,000-$3,000.

HAPGOODS,
Suite 1612 Hartford Build.
OFFICES IN ALL PRINCIPAL CITIES.

STENOGRAPHERS ..$15-$18-$20-$25
Stenographer, out of city ..... $65 to 80
Bookkeepers (good) ..... $18 to 25
Office man, assistant ..... $10-$12- 15
H. C. KELLOGG & CO., 510, 140 Dearborn-st.

NO ADVANCE FEE—SEE US WHEN LOOKING for a good position with a good firm.
LEADER MERCANTILE AGENCY,
171 Washington-st.

IF YOU WANT WORK OF ANY KIND, CALL at Room 608, 109 Randolph-st. We have the best places in the city.

WE GET SITUATIONS FOR YOU—NO MATTER WHAT you want. No advance fee. Leader Mercantile Exchange. R. 34 151 Washington-st.

Trade Schools.

MEN—TO LEARN BARBER TRADE; DEMAND for barbers greater than any other trade. See News want column. Few weeks completes; splendid facilities; careful instructions; constant practice. Call or write MOLER BARBER COLLEGE, 485 Wabash-av.

PLUMBING, PLASTERING, BRICKLAYING taught by actual practice. Positions secured for graduates. Day and evening. Coyne's Trade School, 840 N. Ashland-av.

CUTTERS ARE IN DEMAND—CROONBORG'S ACADEMY, 183-189 DEARBORN-ST. DAY AND EVENING CLASSES NOW OPEN.

BRICKLAYING—LEARN TO LAY BRICK AT Chicago School of Practical Bricklaying. Phone Kedzie 1437. 39th and 40th-av.

AUTOMOBILE SCHOOL FOR MOTORING,
264 Michigan-av. Phone Har. 119.

AUTO SCHOOL OF AMERICA.
CRAFTSMEN FACTORY.
1602 Michigan-av. Telephone Calumet 1088.

TELEGRAPHY—LEARN AND EARN HIGHEST wages. U. E. TEL. CO. 88 La Salle-st., Rm. 82.

WANTED—FEMALE HELP.

Bookkeepers and Clerks.

ASST. BOOKKEEPER AND STENOG.—SOUTH SIDE; good salary. Address K O 214, Tribune.

BOOKKEEPER—EXPERIENCED LADY; PERmanent position to right party; one not afraid of work at 8 S. Wells-st. M. GEORGE & CO.

BOOKKEEPER — YOUNG LADY, EXPERIenced double entry; give age, experience, salary expected. Address K S 155, Tribune.

BOOKKEEPER—COMPETENT LADY; RETAIL experience; $15 weekly. Address N O 805, Tribune.

BOOKKEEPER AND CASHIER—APPLY AT once, JOHNSON & CHRONIS s. e. cor. 47th-st. and Lake-av.

CASHIER—FOR BREWERY OFFICE; LIGHT work and hours; must live on South Side; must give references. Address N K 801, Tribune.

CASHIER—YOUNG LADY TICKET SELLER for theater. Live on North Side. Address K O 826, Tribune.

CLERKS—GIRLS, 16 TO 18 YEARS OLD. CHAS. A. STEVENS & BROS., 111 State-st.

CLERK—FOR GENERAL OFFICE WORK; $6 PER week. 740 Fine Arts Bldg.

OFFICE WORK—YOUNG GIRL; MUST BE GOOD at figures. Apply A. R. STUMER. The Emporium. 162 State-st.

OFFICE ASSISTANT—LADY; TYPEWRITER preferred; $7. 508 Monadnock Bldg.

OFFICE GIRL AND STENOGRAPHER—APPLY Hyde Park Hotel Garage, 5126 Lake-av.

YOUNG LADY—EXPERIENCE TO WORK AS CASHier in a popular Nickelodeon; must have satisfactory references. Call at once. LAEMMLE FILM SERVICE, 200, 167 Dearborn-st.

YOUNG LADY—EXPERIENCED CLERICAL POSITION in clothing house. HART, SCHAFFNER & MARX. Market and Van Buren-sts.

Billing Clerks.

OPERATOR—FOR FISHER BILLING MAchine; must have excellent references; permanent position. Address K O 202, Tribune.

Salesmen. Solicitors. Etc.

WANTED—WE WANT A REPRESENTATIVE in every city and county to secure enrollments for a study course in painting, decoration, sculpture, and architecture. There is an urgent demand for just what this course supplies, and our plan of work and cooperation will often make success certain. Income $100 per month and upwards, depending on ability, earnestness, and energy. Contracts guarantee exclusive territory to each accepted applicant. Choice territory being rapidly assigned. This is YOUR opportunity. Call or write.
NATIONAL ART SOCIETY,
1403 Ellsworth Bldg., Chicago.

AGT. for MR. McCLELLAN.

SALESLADIES—SALARY AND COMMISSION to ladies of culture who are able to obtain interviews with representative men and women in Chicago and other cities. Circulation Mgr., The House Beautiful, 1324 Republic Bldg.

EXPERIENCED CITY SALESLADIES ON SALary or commission basis. Inquire daily, 12-2 p. m., 8 S. 9th, 91 Dearborn-st. Room 1.

WANTED—REFINED SALESWOMAN FOR RE tail department. WELSBACH COMPANY,
70 Wabash-av.

NEW PROPOSITION FOR LADY SALESmen; salary and commission. German-American Import Co., 171 Washington-st., Chicago.

WOMEN—TWO, OF REFINEMENT AND GOOD presence, to solicit on publication proposition; permanent position. Address G 8 87, Tribune.

SALESLADIES—FOR DRY GOODS STORE. LOEBS, 818 Blue Island-av.

SALESLADIES—DRY GOODS, THREE. CHAS. JIRASEK, 811-813 W. 12th-st.

SHOE SALESLADIES—TWO, A1; MUST HAVE city references. B. WARTELSKY, 3541 Halsted.

Domestics.

COOK—NEAT, RELIABLE, IN PRIVATE FAMily; good wages. Apply 52 Cedar-st.

COOK—2D; RESTAURANT.
718 E. 63D-ST.

COOK—GOOD; ALSO SECOND GIRL. CRANDALL, 170 East 51st-st.

WANTED—FEMALE HELP.

Domestics.

COOK AND LAUNDRESS—FIRST CLASS; ALSO second girl; German preferred; house, not apartment; location, Buena Park; good wages for first class. Further information apply Information Desk, SPRAGUE, WARNER & CO., 7 Randolph-st.

GENERAL HOUSEWORK—GIRL, GERMAN, and one with good references preferred; must be good cook and neat and clean; new apartment, 7 rooms; small family, adults; good pay; plenty of good tools to do work with; good bed in nice, light, airy room with private bath. Call at 5474 East End-av., 1st floor. STEGEMANN.

GENERAL HOUSEWORK—GIRL; TWO IN FAMily. 310 E. 52d-st., 1st flat. MRS. KURDE.

GENERAL HOUSEWORK—SMALL FAMILY; good home; references; wages $6. Call 2193 Clarendon-av., North Side, after 5 o'clock.

GENERAL HOUSEWORK—GIRL, SMALL FAMily; no children; no washing. 5623 Madison-av., 2d flat.

GENERAL HOUSEWORK—GIRL; NO WASHing or ironing; wages, $7. 3273 Malden-st., near Leland-av.

GENERAL HOUSEWORK GIRL—ATTRACTIVE wages and good home for right person; washing sent out. Apply 5406 Jefferson-av.

GENERAL HOUSEWORK—GIRL; FAMILY OF two. Inquire 49 E. 46th-st., 3d floor.

GENERAL HOUSEWORK—GIRL. 500 ADAMS-st. Wages $6.

GENERAL HOUSEWORK—GIRL, GOOD COOK, where 2d girl is kept. 547 44th-st.

GENERAL HOUSEWORK—GOOD GIRL; FAMILY of 3; wages $5. 1392 Sheridan-road, 2d apt.

GENERAL HOUSEWORK—GIRL; EASY WORK; good home. 1768 N. Spaulding-av.

GENERAL HOUSEWORK — GIRL; GOOD wages. 2212 Indiana-av.

GENERAL HOUSEWORK — GIRL IN SMALL family. BULLIS, 3632 Monroe-st.

GENERAL HOUSEWORK—GIRL; SMALL FAMily; good wages. 5244 Greenwood-av.

GIRL—FOR UPSTAIRS WORK AND ASSIST with two children. Apply 5636 Washington-av.

GIRL—TO ASSIST HOUSEWORK; NO WASHing; small family. 1589 Milwaukee-av.

HOUSEWORK — BY SMALL FAMILY OF adults, competent, experienced maid to cook and do general housework; North Side apartment; wages $6 per week. Call at 2066 Kenmore. W. HAMLINE.

HOUSEWORK—GIRL FOR GENERAL HOUSEwork, in private family; no washing; good wages; references as to character required. Call or address 346 Ashland-blvd.

HOUSEWORK—GIRL FOR GENERAL HOUSEwork; no washing; good wages. Apply R. 614 Royal Insurance Building, 169 Jackson-blvd.

HOUSEWORK — GIRL; HOUSEwork; good home; good wages. 1280 Winthrop-av., near Rosemont.

HOUSEWORK — GIRL. GENERAL HOUSEwork. 648 Colorado-av. Phone Kedzie 2035.

HOUSEWORK—COMPETENT GIRL FOR GENeral housework. J. G. SCHOEN, 6335 Ellis-av.

HOUSEWORK—ELDERLY GERMAN WOMAN for housework. 50 Maud-av., cor. Osgood-st.

HOUSEWORK—GIRL; SMALL FAMILY; wages, $6. 43 Roslyn-pl., near Lincoln Park.

SECOND GIRL—EXPERIENCED; IN SMALL household. 5482 Greenwood-av.

SECOND MAID—EXP., WITH GOOD REFS. 169 Fremont-st.

WOMAN—COMPETENT, TO DO GENERAL work in small adult family; middle aged preferred; must have references and be willing to go Friday morning. 1802 56th-pl. Phone H. P. 2904.

Waitresses and Hotel Help.

CHAMBERMAID—EXP., AND SCRUB GIRL. At once. Bertrand Hotel, 255 Michigan-av.

DINING ROOM GIRL—
1841 S. Clark-st.

WAITRESSES—NO SUNDAY WORK. 510 E. 63d-st.

Housekeepers.

HOUSEKEEPER—WORKING, IN PRIVATE family; no washing; good wages to right party; middle aged woman or widow preferred. Address K P 122, Tribune.

Dressmakers and Seamstresses.

ALTERATION HANDS—ON LADIES' SUITS. Apply superintendent's office.
OSCAR A. STEVENS & BROS., 111 State-st.

ALTERATION HAND ON LADIES' COATS and skirts. Apply H. FRIEND, 154 State-st.

EXAMINERS AND SEWING MACHINE stitchers—Experienced, white shirt uniforms.
OVERTON'S, 10 5th-av.

EXPERIENCED OPERATOR ON LADIES' SILK waists and skirts; steady work; good pay. 1908 Milwaukee-av., near Robey-st.

FIRST CLASS VEST MAKER—BUSY THE WEEK. 970 51st-st.

OPERATORS—EXPERIENCED, ON SKIRTS. TAYLOR & BOAS, 158 Jackson-blvd.

POCKET SETTERS AND EXPERIENCED MAchine girls on vests. AXELSON,
Telephone Monroe 860. 472 N. Hermitage-av.

SEAMSTRESSES—TO OPERATE ON POWER machines, making kimonos and wrappers; good pay for experienced hands; will teach unexperienced. Call at MUSSALLEM & CO., 356 Dearborn-st., Room 402.

WAISTMAKERS—GOOD GIRLS, AND APPRENTICES. 429 E. 55th-st.

Girls.

BINDERY GIRLS—2 EXPERIENCED OPERAtors on Chamber's point feed folding machines; steady work. RAND-McNALLY & CO., 160 Adams-st.

EXPERIENCED GIRL — TO PASTE ON swatches. Apply EDERHEIMER, STEIN & CO., 222 Jackson-blvd.

GIRL—EXPERIENCED ON NUMBERING MAchine; also bindery girls; at once. JOHN F. HIGGINS, 270 E. Monroe-st.

GIRL—ABOUT 17 TO 18 YRS.
Room 471, 69 Dearborn-st.

GIRL—BRIGHT, FOR FILING AND ASSIST IN other office work. Kunstadter Bros., 238 Adams.

GIRLS—APPLY IN PERSON TO ASST. SUPT. for office of large clothing house. HART, SCHAFFNER & MARX, Market and Van Buren-sts.

GIRLS—EXP. IN OLIVE PACKING; STEADY work year around; good wages. Northern Mfg. Co., 420 Third-av., north, Minneapolis, Minn.

GIRLS—TEN, RELIABLE, FOR GENERAL bakery work. CASS & MARTIN CO., Wood and Walnut-sts.

YOUNG GIRL—TO ATTEND TO MAIL AND filing. Apply SHERER, GILLETT & CO., 1709 Clark-st.

Nurses and Governesses.

INFANT'S NURSE — EXPERIENCED. 308 Jackson-blvd.

NURSE—UNDERGRADUATE, AT OTTAWA, Ill., for institutional work; $25 per month, board and room; short hours; must have references as to ability and character. H. V. PETTIT, Supt.

NURSE—COMPETENT; ENTIRE CARE OF INfant 10 months old, with supervision of 3 older children. Address G D 283, Tribune.

NURSE—COMPETENT. 2749 N. ASHland-av.; take N. Clark-st. car to Leland-av.

NURSE MAID—TO ASSIST; FOURTH SECOND work. 122 So. Park-av., Austin.

NURSE — EXPERIENCED; 9 MONTH BABY. References. $6. 214 Withrop-av.

NURSE—INFANTS; BABY 6 WEEKS OLD. H. M. BLOOM, 9230 Indiana-av.

WOMAN—GOOD, SMART, WILLING, CARE OF children and mending; German or Swedish-American preferred. Institution. Call at 176 Burling-st.

Laundresses.

SHIRT OPERATOR—FIRST CLASS; FRENCH laundry. 974 N. Clark-st.

SHIRT FINISHER—FIRST CLASS; FRENCH laundry. 974 N. Clark-st.

Stenographers.

GIRL—STEADY, COMPETENT, ON FISHER billing machine; good salary. KAUFMAN, 167 Dearborn.

STENOGRAPHER—IN OFFICE OF LITERARY bureau; young woman with some experience, ambitious, well educated, living with parents, account work; who is competent to qualify in time as assistant; moderate salary at start; give full particulars. Address K S 150, Tribune.

STENOGRAPHER—YOUNG LADY, REMINGton operator, must be quick, accurate, good penman, and of neat appearance; steady employment; salary $12. Address, in own hand writing, ADAM SCHAAF, 147-149 West Madison-st., corner Union-st.

STENOGRAPHER—RAPID WORKER, AS ASsistant to manager large corporation; state former employers and salary desired. Address K O 292, Tribune.

STENOGRAPHER — GOOD, EXPERIENCED Smith, Premier machine; must have education; steady position; $10. Trade Circular Co., 22, 123 Clark.

STENOGRAPHER—CAPABLE OF DICTATING her own correspondence; state salary. Address G D 282, Tribune.

STENOGRAPHER—LADY, IN FACTORY OFfice at 22d and Halsted-sts.; Remington machine; salary $10. Address N O 64, Tribune.

STENOGRAPHER—EXP. YOUNG LADY, REMington operator. Western Shade Cloth Co., 21st and Jefferson-st.

STENOGRAPHER—LADY OF GOOD APPEARance, not under 20 years of age, with some experience. 803 Security Building.

Miscellaneous.

ADDRESSER—VERY GOOD WAGES. CALL 1406 Washington-blvd.

EXPERIENCED SHOPPER—
Must have department store experience. Apply at once, Supt.'s office, 4th floor.
HILLMAN'S,
State and Washington-sts.

FURNITURE CLEANER—MUST BE STRONG and willing to work. Salary, $8 per week. Address G W 573, Tribune.

LADY — AFFABLE, REFINED, NOT UNDER 30, for position where perseverance will insure rapid advancement; aptitude more essential than experience. Call 10 to 12.
GEO. GLASS, 269 Dearborn-st.

MAN OR WOMAN—TO TRAVEL; CULTURED; salary and commission; state experience, refs., and if acquainted with standard music. Address K R 181, Tribune.

MANICURIST—LADY, FIRST CLASS. CALL after 6 p. m. 291 Washington-blvd., Flat 1.

TELEPHONE OPERATOR—WITH SWITCHboard experience. Apply to Asst. Supt., 8:30 to 11 a. m. on the 8th floor, or from 1 to 5 p. m., on the 2d floor, THE FAIR, State, Adams, and Dearborn-sts.

WANTED—LADIES FOR HOUSE TO HOUSE demonstration; salary $8 per week and car fare. Apply MRS. ALBERT, 38 Sheldon-st.

WOMEN—SEVERAL INTELLIGENT OVER 30 years, can secure employment under the direction of a physician by calling in person at 1101 Trude Bldg., No canvassing. DUNN.

WOMEN—FOUR, WHO HAVE HAD EXPERIence in nursing. 1101 Trude Bldg.

YOUNG WOMEN—ATTRACTIVE, WELL EDUcated; high class society work; good pay. Address K O 207, Tribune.

Employment Agencies.

STENOGS. AND TYPISTS—$10, $12, $14, $15. Bookkeepers and clerks $9 $10 $12 $15. H. C. KELLOGG & CO., 510, 140 Dearborn-st.

STENOGRAPHERS, TYPISTS, BOOKKEEPERS CLERKS, OFFICE GIRLS; GOOD POSITIONS AWAIT YOU AT R. 906, 160 WASHINGTON-ST.

WANTED—FEMALE HELP.

Employment Agencies.

BOOKKEEPER AND STENOGRAPHER ..$20
Stenographers, Remington, exp. ..... $10 to 12
Office assistants, exp., good writers ..... $7 to 9
Typewriter operators, exp. and rapid 9
Cashier (nights), experienced ..... $6 and meals
Addressers and office girls, exp. ..... $5 to 6
KING'S MERCANTILE AGENCY,
225 Dearborn-st. 92 La Salle-st.

BOOKKEEPERS ..... $10-$15
Stenographers $8- 15
Office asst. $5- 10
U. S. Clerical Exchange,
Suite 308, 105 Washington-st.

COOKS, GENERAL GIRLS, AND SECOND girls—Best families; highest wages. MME. CAVILL, 166 E. 53d-st. Hyde Park 3190.

DRESSMAKING-MILLINERY SCHOOLS.

COPYING, DESIGNING, DRESS CUTTING, dressmaking, and ladies' tailoring thoroughly taught. Make your spring and summer dresses while learning and save tuition. Our coat, suit, shirt waist, and skirt patterns cut to fit. Verbal instruction free. Will make your dressmaking easy. McDowell Cutting School, 78 State-st., Odd Field's. Night school Mon., Wed., and Fri. eve. Only $1 per week.

EMPIRE SCHOOL OF MILLINERY—MOST RElinable in city; earn money while learning; special inducements now. Suite 308, 39 State-st.

KEISTER'S LADIES' TAILORING COLLEGE, 4047 Drexel-blvd.; finest equipped in city. Call or write for terms. MARIE HALLEW, Mgr.

MME. BLESSE'S MILLINERY SCHOOL, 25 years' experience; positions furnished; night classes. 80 Dearborn-st. 1 block west of Fields.

S. T. TAYLOR SCHOOL OF DRESSMAKING and Designing; patterns cut to measure. MRS. A. WINKLEBLECK, 39 State-st., Room 306.

MADAM HUNT'S MILLINERY SCHOOL—BEST in city; positions furnished; indorsed by leading wholesale houses. 1201 Masonic Temple.

ACCOUNTANTS.

THE ACCOUNTING AND BOOKKEEPING CO., 309, 112 Dearborn-st. Central 5730. Accountants and auditors.

PUBLIC ACCOUNTANT WILL AUDIT, BALance, and systematize your books; rate $1 per hour. Address N O 75, Tribune.

WM. KENDALL, CERTIFIED PUBLIC ACcountant. 714, 84 La Salle-st. Main 1048.

CORSETS.

WILL MAKE CORSETS TO ORDER FROM $4.00 up; fit and durability guaranteed. Room 17 McVicker's Theater Bldg.

MY LATEST STYLE, PERFECT FITTING CORsets, made to order. A perfect comfort and a good figure. PAULINE KLINKNER, 78 State-st.

AUTOMOBILES.

Automobiles for Hire.

We are the only ones in the city renting limousine cars; 10 machines in actual service. Prices no higher than for open cars. CITY AUTOMOBILE LIVERY CO., 1424-26 Michigan-av. Phones Calumet 1042-1041.

THE POPE HARTFORD, AT
1424 Michigan-av. Calumet 1042.

AUTOMOBILE WANTED—WILL TRADE FIVE unincumbered lots, corner 93d and Wallace-sts., for automobile in good condition; give name of maker, horse power, seating capacity. Address N O 88, Tribune.

THE AUTOMOBILE EXCHANGE—1845 Michigan-av., Calumet 508—Headquarters for first class used cars. Time and money saved by calling on us.

WILL PAY CASH FOR GOOD LIGHT 4 CYLinder touring car; prefer Pope-Toledo, Columbia or Columbia Mark model; must be in good condition. Address N K 801, Tribune.

1906 NORTHERN 5 PASSENGER CAR. CAPE top, glass front. Gabriel horns, extra rim; used so little it has not lost its varnish; price $1,100. Address G T 537, Tribune.

VIVAX IGNITION AND LIGHTING BATTERies. Better than magneto or money refunded. Automobile Parts & Equipment Co., 2228 Michigan-av.

FOR SALE—'05 PACKARD 4; SEATS 7; COMFORTably; full equipment, including car cap; car overhauled and in nice running order; bought '07 Packard. ROBT. JOHNS, 200 Monroe-st.

FOR SALE—1906 7 PASSENGER WHITE; ILLINOIS Tops Toledo; fully equipped; need no overhauling; will sell at a bargain if taken this week; save dealers' profit, buy of owner. 1615 Michigan-av.

FOR SALE—1907 STOEVER; WE HAVE AGONS, all sizes; let me get acquainted with your conditions and advise you. Address FREDERIC WOLF, 1417 Lakeside-pl.

WE HAVE THE BEST USED CAR A THOUSAND dollars will buy. Address FREDERIC WOLF, 1417 Lakeside-pl.

FOR SALE—MY AUTO CAR RUNABOUT, WITH searchlight, good condition, $475; must be sold this week. MRAZ, 2288 Evanston-av.

WILL BUY SECOND HAND AUTOMOBILE IF I can get a bargain; write price and particulars. Address N K 422, Tribune.

HIGH GRADE SECOND HAND AUTOMObiles; steam, electric, and gasoline.
JAMES E. ROE, 940 Michigan-av.

MOLINE. MOLINE. MOLINE.
$1,000 TO $2,500.
C. P. WARNER & CO., 1502 Michigan-av.

2D HAND AUTOS—GUARANTEED LIKE NEW. Some bargains. WOODS MOTOR VEHICLE CO.

NYBERG AUTO WORKS, 30th and Michigan-av.

CALL AND SEE OUR SECOND HAND ELECtrics. WOODS MOTOR VEHICLE CO.,
1408 Michigan-av., Chicago.

THE AEROCAR. THE CAR OF ECONOMY. Cornish-Freedberg Motor Car Co., 1233 Michigan-av.

CLEVELAND MOTOR CAR CO.
CHICAGO BRANCH.
CALUMET 684. 1470 MICHIGAN-AV.

FRANKLIN VULCANIZING WORKS, 1065-1067 Grand-av.—Equipped any make auto tires retreading; also steel. Humboldt 1012; call for tires.

THE AUBURN—
$1,250; the most for the money.
Ashland Auto Garage, 89 Ashland-blvd.

WANTED—BEST "JUNK" AUTOMOBILE that I can buy to $200 cash will buy. Address N O 55, Tribune.

SNAP!!! 4 CYLINDER FORD, 24 H. P. TOURing car; top, lamps, tools, etc. O. E. HOLMES, 1502 Michigan-av.

WE SELL ALL MAKES OF SECOND HAND cars; Rambler garage, 1218 Sheridan-road. Tel. L. V. 1197.

TWO AGENCIES AND THOSE TWO THE BEST — NATIONAL AND JACKSON. RALPH TEMPLE AUTO CO., 311 MICH.-AV.

FOR SALE—20 H. P. 4 CYLINDER, 1903 LOCOmobile; complete equipment; magnetic ignition; $1,200. Address R 84, Tribune.

COLUMBIA AUTOMOBILES.
ELECTRIC VEHICLE CO.,
1832 MICHIGAN-AV.

CAST-OFF CLOTHING.

S. H. STARR, 175 N. CLARK-ST., NORTH 1116. HIGHEST PRICES FOR LADIES' AND GENTS' GOOD DISCARDED GARMENTS; SPECIAL PRICES FOR PARCEL POST. SUITS OPERA COATS, EVENING DRESSES, FUR COATS, EVENING DRESSES, FUR GOWNS; OLD SEALSKINS AND FURS. LADIES WAITED ON BY MRS. STARR.

ANDREW'S, 240 STATE-ST., PAYS THE HIGHEST price for ladies' discarded evening and dinner gowns, street dresses, opera coats, furs, and sealskin coats. PHONE 219 HARRISON.

WE BUY GENTS' CASTOFF CLOTHING.

THE ORIGINAL MRS. H. STARR, 367 S. STATE-st., phone Harrison 6386. Highest prices paid for evening gowns, opera coats, and sealskin coats.

H. STARR, 174 N. CLARK-ST., PAYS THE HIGHEST price for ladies' and gentlemen's castoff clothing. Phone North 3350. Will call immediately.

MYERHOFF, 626 CONGRESS-ST., PAYS HIGHest prices for gents' clothing. Tel. Ashland 3065.

CLEANERS AND DYERS.

NAPTHA PROCESS USED TO CLEAN ORIENtal rugs, lace curtains, draperies. LE LOUVRE, Inc., 12 Colorado-av., 127 Ashland-blvd. West 2264.

KORNBRODT'S—853-5 W. CHI.-AV. TEL. MON. 1201 State; 1107 Wabash-av.; 1107 Armitage; 1504 1132, 801 Milwaukee-av.; 148 State-st. 4th fl.

AUG. SCHWARZ—LADIES' AND GENTS' GARments; 3 stores, 158 Illinois-st., 126 Dearborn-st., 520 W. Madison-st. Tel. Main 3808.

COOK & McLAIN, 80 DEARBORN-ST., PHONE Central 5621; 54 and 56 39th-st. Phone Oak. 530; 554 W. Madison-st. Phone Monroe 1131.

DAVID STERN & SON, 3523 State-st. BRANCHES: 116 E. 43d-st. 22d-st. and Michigan-av. Phone Douglas 524.

CLOTHING, FURS, ETC.

THIS IS THE MONTH WHEN ALL OUR branch stores send in their uncalled for and misfit garments. Suits that sold for $30, $35, and $40 are yours for $12, $14, $16, and $18, and we'll make them fit you. Better drop in today and look them over. NICOLL, THE TAILOR. Clark and Adams.

BILLIARD AND POOL TABLES, ETC.

PASSOW'S NEW BILLIARD AND POOL TAbles are the best money can buy and are sold much cheaper; easy payments. Catalogues free. CHAS. PASSOW & SONS, 326 E. Washington-st.

BUY A NEW FOWLER; LATEST STYLE; ELEgant finish, durable cushions. Brunswick tables, cost or sell, cash or time. Tel. West 910. 854-6 6th W. Lake-st.

FOR SALE—SECOND HAND BILLIARD AND pool tables. We rent tables with privilege of buying. THE BRUNSWICK-BALKE-COLLENDER CO., 263 and 265 Wabash-av.

WATCHES, JEWELRY, ETC.

THE DIAMOND IS THE APRIL BIRTHSTONE. Buy one at once. A small cash payment and the balance to suit your convenience. Send for new catalogue. LOFTIS BROS. & CO., 2d floor Stewart Bldg., n. w. cor. State and Washington-sts.

DIAMONDS, JEWELS, GOLD, SILVER, DUPLIcates and novelties, antiques bought and sold; rare goods; bargains. Visit or write J. S. TOWN SEND, expert jeweler, 1554 Wabash-av., Chicago.

IRON FENCING.

35 CENTS A FOOT AND UP WILL BUY IRON fencing direct from the largest iron fence factory in the world. Have our salesman call and show your prices. Over 100 designs to select from. Write or phone Hazelton Boiler & Tank Iron Works, 812 Hartford Bldg., 140 Dearborn-st. cor. Madison. Phone Central 2518.

OPTICIANS.

EYES CAREFULLY FITTED. SPECTACLES and eye glasses made to order. N. WATRY & CO., Opticians, 96 and 101 Randolph-st. Phone Main 2.

SPECTACLES; EYEGLASSES—EXAMINATION free of charge; artificial eyes. Established 1868. L. MANASSE Optician, 88 Madison [Trib. Bldg.]

BUSINESS CARDS.

PAGE WOVEN WIRE FENCE IS USED BY 60,000 farmers and others who want the best. Write for catalogue. AUSTIN CLEMENT, V. P., 200 Monroe-st.

ELECTRIC SIGNS.

FOR ELECTRIC AND OTHER SIGNS OF ORIginal design and superior workmanship call on Haller Machine Co. Sign Works, 510 S. Clinton-st. Tel. Harrison 6420.

LOST AND FOUND.

LOST—IF GENTLEMAN WHO CONVERSED with owner of handbag lost in front of 3819 Michigan-blvd. will return same and contents as found to above address no questions will be asked; liberal reward and full protection guaranteed.

LOST—A PAIR OF GOLD SPECTACLES BEtween 22d and State to Lyman-av., on the Madison-st. car or State-st. car. If found, please return to 505 Lyman-av., Oak Park. Liberal reward.

LOST—FRIDAY EVENING, GOLD WATCH AND fob, initialed G. C. M., between Board of Trade and Rector Building, Clark, Adams, or La Salle-st. Return 603 Rector Building; reward.

LOST—A LADY'S BLACK PURSE ON ENGLEwood "L" train 4 o'clock Monday; owner's name and address on cards inside; please return and receive reward. 6538 Sangamon-st.

LOST—HANDBAG AND CONTENTS, BEtween Morrison Hotel and West Side; $15 reward and no questions asked. Return 336 E. Ontario-st. MRS. N. BERTRAM.

LOST—LIBERAL REWARD FOR RETURN OF black cocker spaniel pup, lost Sunday in neighborhood of Cottage Grove and 36th-st. WAITE, 57 East 36th-st.

LOST—YESTERDAY MORNING, A LADY'S Watch and fleur de lis pin on W. 62d-st., between 647 and 713. Finder please return to E. MORRISON, 713 W. 62d-st.; reward.

LOST—MUSIC ROLL, WITH MUSIC, ON JACKson-blvd., State-st. to Van Buren-st. car; music marked Marguerite Faust. Return to owner, 505 Ashland-blvd., and receive reward.

LOST—POCKETBOOK, ON INDIANA AND 61st-st. car, between 2 and 3 p. m. Return to 5129 Indiana-av. Reward.

LOST—DIAMOND SCARF PIN, MODERATE size; liberal reward. A. L. B., 707, 6. E. Madison-st.

FOUND—TWO FINGER RINGS. OWNER MAY have same by proving property and paying for this ad. Address N O 86, Tribune.

LOST—ON 47TH-ST. OR COTTAGE GROVE-AV., lady's purse, containing gold fitting keys, and small change. Please return to 449 Wabash-av.

FOUND—SCHOLARSHIP MEDAL. 1898-1899 donor A. S. TRUDE. Prove property. Room 15, 79 Clark-st. Tribune.

LOST—DIAMOND SHAPED FRATERNITY PIN, engraved H. A. Sutton. Return to 1105 Trude Bldg.

LOST—EYE GLASSES, SUNDAY EVE., MADison and State-sts. or on car. Address MRS. HUYCK, 506 Lyman-av., Oak Park. Reward.

STRAYED—SATURDAY, FROM 1803 SHERIdan-rd., tortoise shell Angora cat; reward. H. P. CONWAY.

PERSONAL.

PERSONAL—IF HEIRS OF VAN ETTA ESTate will communicate with me they will learn of something to their advantage. Address N O 61, Tribune.

BUSINESS PERSONALS.

PERSONAL—MME. FREK FOLKMAN WISHES the ladies of Chicago to know that her positive facial treatments FREE of charge to introduce her famous Sarah Beautifier to every one who buys a bottle. It is used and recommended by the greatest actresses of Europe. Good until May 1st. Phone 1897 Oakland. 423 E. 47th-st., cor. Cottage Grove-av.

PERSONAL—FINE MERCHANT TAILORING ON CREDIT AT CASH PRICES. NO DEPOSIT REQUIRED. Easy weekly or monthly payments. FIT, STYLE, AND WORKMANSHIP GUARANTEED. W. S. MILLS & CO., Tailors, R. 915 Ft. Dearborn Bldg., 134 Monroe-st.

PERSONAL — LADIES, THIS WEEK WE WILL sell 300 waists at one-half price. Some are now worth less than $1.25, up to two dollars. We also have some nice spring jackets at half price. Come and see us.
21 QUINCY-

CAL INSTRUMENTS.

IGHTLY USED PIANOS [illegible] players and grand pianos] have ar- our floors in the last two weeks and regardless of their real value. ditions are about to be made in our erative that we have the room now used pianos. This will be the er held in Chicago. Come and see

CLASS A
upriights thoroughly overhauled, kes; every one a bargain; $75 to

CLASS B
upriights modern design and well such as Kimballs, Starrs, Bryant, $125 to $145.

CLASS C
slightly used Fishers, Kohler & Kimballs, and 3 Erhardts [shop- 60. CLASS D
Everetts, Esteys, Conovers, and s worn]; $200 to $240.

CLASS E
slightly used and shopworn Cramer Knabes, Steinways, Hazletons, $350.

CLASS F
slightly used and shopworn player prices $550 to $750; will be sold for

GEO. P. BENT,
be and Estey Pianos, Crown Bldg., av.

DRED PIANOS SOLD
10 DAYS FOR CASH.
17 DAYS MORE.
nd $300 self-player pianos to go at nder our own guarantee.
s, Fischer Piano Co., Reed & Sons, o. pianos selling at $200 to $250. ences—to go at $96, $118, $137.50, o, $318. All new and fully guar-

, left on my hands by the manu- pooled their interests with mine. 't got all the money, perhaps I can time for the balance.
k, trustee for the Chas. H. Fischer hiladelphia, Pa.
ER & SONS, 255 Wabash-av., n. w. blvd.

TWICHELL BARGAINS
D USED PIANOS.
e Steinway upright.
e Emerson upright.
e Vose upright.
e Kimball upright.
e mahogany piano player.
e Chickering upright.
e Weber upright.
e walnut upright.
o rent, $3.00.—Easy Payments.
O. TWICHELL, 231 Wabash-av.

AF PIANOS ARE MADE IN OUR CHICAGO. Every piano warranted ESTABLISHED 1873.
F THE MANUFACTURER.
$75 $200 each; new upright pianos, t walnut, and quarter sawed golden y piano warranted for ten years.
10.00 down, $5.00 monthly.
ME STOOL AND SCARF FREE.
ADAM SCHAAF,
at Madison-st., Corner Union-st.
O DISCOUNT SALE NOW ON AT 204-206 Wabash-av. own necessary; 24 per cent off. This the choicest selection of high grade recedented low prices. Only a few ns left here. 8 genuine $187 and $255 Knabe pianos, $145 to $250; Baldwin, $125; Kim- Cable, Dickering, used, $100 and $150; many other well at greatly reduced prices. Stein- $750, at special reduced prices this nner, on credit or for cash.
ND UPRIGHT PIANOS PRACTI- new, $75, $90, $100, $115, $125, $145

0 down, $5 monthly.
ding a handsome stool and scarf.
$15 to $45 each.
ans, $8, $10, to $25 each.
PAYMENTS $3 monthly.
69 W. Madison-st., cor. Ogden-av.
GAINS.
at greatly reduced prices; new Eas- forced to rent; now discontinued 1908 $100 to $125; new hand uprights, 50; square pianos, $15, $20, $25, $15.
EASY PAYMENTS.
CLARK PIANO CO., 255 and 257

DE ON A PIANO OR PIANO PLAY- new or used, until you have seen the we are offering.
ay can save you money.
pianos for rent at the lowest terms. aried assortment.
THE JOHN CHURCH CO.
258-260 WABASH-AV.

HIC COMPANY, 300 WABASH-AV. UP BUYS SPLENDID 1907 WAR- ANOS. New Inside Self-Player Piano up. Pianos on the first floor. o bargains in our Exchange Dept. Boice, Victor, Edison, and Zono- Machines, all styles, $1 per week.

USIC COMPANY, 300 Wabash-av.

RGAINS—PIANOS.
Upright Pianos, Hackley, and ted pianos returned and a few shop- samples, to be sold at retail; regard- ost. Easy payment plan.
CKERING-CHASE BROS. CO., e warerooms, 311-315 Wabash-av.

PARLOR GRAND, ROSEWOOD er, $650.
EALY, Wabash-av. and Adams-st.

PIANOS. PIANOS.
ering a number of new pianos at great- ices. Pianos to rent from $3.50 to $5.00 One year's rent allowed toward the s a new piano.
ULIUS BAUER & CO.,
250-252 WABASH-AV.
WINGS. GRAND AND UPRIGHT anos sold in Chicago and vicinity

E OLD RELIABLE FIRM,
F. G. THEALE & CO.,
63d-st. and Stewart-av.
tworth 817.

RIGHT PIANO, FINE CONDI-
upright $125
upright 150
upright 95
Cash or time payments.
DWIN & CO., 267-269 Wabash-av.

S, $115; Bauer, $85; STEINWAY, s, $95; Fischer, $110; Knabe, $95; la- and scarf.
EN EVENINGS. SCHULTZ, 30 W. Madison-st., cor. Ogden-av.
E STOCK OF HIGH GRADE PIA- ing Chickering, Bauer, Knabe, Starck, any others must be sold at once; $, $100, $125, $150, and up; payments per month. 157 Madison-st. Open

TEINWAY UPRIGHT, FINE CON- OMPSON'S, 268 Wabash-av., near

ALE—ENTIRE STOCK OF PIANOS before vacating premises at 50% re-
ge Piano and Organ Co., 275 Wa-

NABE UPRIGHT, FRENCH WAL- HOMPSON'S, 268 Wabash-av., near

HICKERING & SON UPRIGHT; s. THOMPSON'S, 268 Wabash-av., en-st.

WAY GRAND PIANOS, USED xcellent condition, offered at a scount. Second floor.
EALY'S, Wabash-av. and Adams-st.

ICE—ST. NEW "BANNER" AT FAC- Cameron used 2906; walnut used piano. ERN COTTAGE PIANO AND OR- Wabash-av.

HAZELTON PIANO, BEAUTIFUL alnut case; an exceptional bargain
EALY, Wabash-av. and Adams-st.

R UPRIGHT, DARK MAHOGANY case; slightly used; also one sewood case; at $200.
EALY, Wabash-av. and Adams-st.

CARVED $500 UPRIGHT PIANOS r to cover our storage charges. Chi- o., 624 W. Madison-st.

SAMPLE PIANO; BEST VALUE at $225
Wabash-av. and Adams-st.

Y NEW STERLING PIANO, MA- in fine condition; $266.
EALY, Wabash-av. and Adams-st.

EALY, Wabash-av. and Adams-st.

BABY GRAND PIANO TO RENT four months; will sacrifice for cash. Wabash-av.

PIANO, RELIABLE MAKE hs; paid $450; will sacrifice. $ d ft., near Humboldt-pk.

PIANOS.
E HIGH GRADE CABINET ny upright piano; good as new; at once. 3434 Calumet-av.

PIANOS ARE THE BEST AND Grossvenor, Lamm & Company, 218 Arts Building. 266 Michigan-av.

D PIANO PLAYER; ALSO PIANO be sold tomorrow 11 a. m. 1217 N. on.

PARLOR GRAND, ROSEWOOD r, $650.
EALY, Wabash-av. and Adams-st.

PIANOS. PIANOS.
ering a number of new pianos at great- ices. Pianos to rent from $3.50 to $5.00 One year's rent allowed toward the s a new piano.
ULIUS BAUER & CO.,
250-252 WABASH-AV.
WINGS. GRAND AND UPRIGHT anos sold in Chicago and vicinity

E OLD RELIABLE FIRM,
F. G. THEALE & CO.,
63d-st. and Stewart-av.
tworth 817.

RIGHT PIANO, FINE CONDI-
upright $125
upright 150
upright 95
Cash or time payments.
DWIN & CO., 267-269 Wabash-av.

RS

TO RENT—FLATS—NORTH.

THE CHATEAU

1182-1155 Sheridan-rd., cor. Clarendon-av.
Only 8 out of 75 apts. left; Chicago's prettiest and most substantial apts. of 4-8 large, light rooms, located in beautiful private park with large goldfish pond 290 feet long; front and rear porches; situated in finest residence district; 3 blks. to elevated express; 1¼ blocks to lake.
4 ROOMS, $40-$50. 5 ROOMS, $42.50-$50.
6 ROOMS, $45-$50. Servants' toilet.
7 ROOMS, $50-$65. Two baths.
Living and dining rooms all oak, beamed ceilings, bookcases, seats, chain lanterns, side lights, etc.; papered and burlaped; highest class office and janitor service day and night.
ALBERT FUCHS, Prop., Tel. L. V. 2500.
Similar at the beautiful Netherlands, Kenmore and Lawrence-avs.

8 ROOM CORNER, 3 TOILETS, $70.
8 ROOMS, CORNER, 3 TOILETS, $65.
5 ROOMS, $35. ALL HAVE FRONT LOGGIAS.

TO RENT—STEAM HEATED APARTMENTS—1436 DAKING—Class A; 6 room apartment in detached 2 flat bldg., 40 ft. lot; 1 block from Sheridan-rd. express station.
1836 SHERIDAN-RD. COR. ROKEBY, 6 and 7 rooms, new; $45 to $57.50.
4720 Hazel-st., store, completed for the past ten years as boot, shoes, and gents' furnishing; will rent with or without fixtures; possession now; rent $90.
LANGRIDGE & LIVINGSTON,
Tel. Oakland 753. 4746 State-st.
Open evenings and Sundays from 10-12 a. m.

TO RENT—
New high class stores, located at the n. w. cor. 55th-st. and Jefferson-av., adjoining Hyde Park Theater; very fine construction; white enamel brick fronts, extra large plate glass show windows, mahogany finish, electric and gas light, steam heat, etc.; a chance to establish a fine business in first class community.
Also several fine suites of offices, second floor, for doctors, dentists, businessmakers, etc.
THADDEUS E. ALLEE,
422 E. 55th-st.

TO RENT—STORE—497 43D-ST.
now. HOLTON, SEELYE & CO., 204 Dearborn-st.

TO RENT—2 STORES IN NORTHWESTERN UNIV. BLDG., S. E. COR. LAKE AND DEARBORN.
79 LAKE-ST. [20X80], $2,000.
$336 DEARBORN-ST. [12X50] $800.
Basements optional. R. B. ENNIS, AGT.

TO RENT—NEW STORES AND OFFICES, N. W. cor. 61st and Prairie-av., adjoining L station; fine opening for cigars, pool, and billiards, notions and dry goods, groceries, and numerous other lines; $37.50 and up; steam heat and hot water.
$336 DEARBORN-ST. [12X50] $800.
Basements optional. R. B. ENNIS, AGT.

TO RENT—NEW STORES AND OFFICES, N. W. cor. 61st and Prairie-av., adjoining L station; fine opening for cigars, pool, and billiards, notions and dry goods, groceries, and numerous other lines; $37.50 and up; steam heat and hot water.

TO RENT—A GOOD STORE AT 1254 E 35TH-ST. GOOD LOCATION FOR CANDIES, CIGARS AND STATIONERY STORE NEXT TO SCHOOL. RENT REASONABLE. SEE JANITOR OR C. H. MULLIKEN 108 DEARBORN-ST.

TO RENT—COMMERCIAL BUILDING, NORTHwest corner Lake and Dearborn-sts.; store, 24 Dearborn-st., with or without basement; also room 305, 400 sq. ft. good light. Robert L. Benson, Agt., R. 503, 167 Michigan-av. Phone Cen. 1076.

TO RENT—STORE, WITH LIVING ROOMS IN rear; 765 E. 43d-st., near Wabash-av.; poss. May 1st; rent reasonable rent.
ROUNDS & WETTEN, 184 La Salle-st.

TO RENT—MICHIGAN-AV., S. W. COR. 18TH, GRAND BRANCH OLD ESTABLISHED GROCERY BUSINESS.

4501 EMERALD-AV., CORNER STORE, FLAT AND BARN.
553 31ST-ST., CORNER CANAL, STORE AND FLAT, SALOON OR GROCERY LOCATION.
1024 W. 69TH-ST., CORNER SANGAMON.
2131 WENTWORTH, STORE & BASEMENT.
3135 ARCHER-AV., LARGE STORE AND BASE.
800 E. 22D-ST., STORE AND BASEMENT.
894 W. 31ST-ST., CORNER BONFIELD.
6560 WENTWORTH, CORNER BASEMENT.
H. O. STONE & CO., 204 La Salle-st.
AFTER APRIL 27TH, 125 MONROE-ST.

TO RENT—
4724 State-st., store, 25x60. $30.
4754 State-st., store, 26x65. $25.
MAY 1ST.
4726 State-st., store, occupied by grocery the past ten years, 25x60, with barn, only $35.
4720 State-st., store, occupied for the past ten years as boot, shoes, and gents' furnishing; will rent with or without fixtures; possession now; rent $90.
LANGRIDGE & LIVINGSTON,
Tel. Oakland 753. 4746 State-st.
Open evenings and Sundays from 10-12 a. m.

TO RENT—
New high class stores, located at the n. w. cor. 55th-st. and Jefferson-av., adjoining Hyde Park Theater; very fine construction; white enamel brick fronts, extra large plate glass show windows, mahogany finish, electric and gas light, steam heat, etc.; a chance to establish a fine business in first class community.
Also several fine suites of offices, second floor, for doctors, dentists, businessmakers, etc.
THADDEUS E. ALLEE,
422 E. 55th-st.

TO RENT—STORE—497 43D-ST.
now. HOLTON, SEELYE & CO., 204 Dearborn-st.

TO RENT—2 STORES IN NORTHWESTERN UNIV. BLDG., S. E. COR. LAKE AND DEARBORN.
79 LAKE-ST. [20X80], $2,000

REAL ESTATE—NORTH SIDE.

WILSON-AV., NEAR EVANS.
tments: gross rental $9,000 year-
years old; will sell for $60,000;
or trade, balance on mortgage;
flat bldg., 7 flats, on Aldine-sq.
ed; lot 48x125; income $1,656
t tenants; price $14,500; $1,500
,900; balance on mortgage, with
5 per cent. Also very fine store
on Wells-st., near Division; 18
bldg. is always occupied by re-
the yearly rental is $8,808; will
erms to suit the purchaser. Call
9 p. m., 33 Delaware-pl., corner
nts.

FOR SALE—

DID 2-FLAT

dan-rd, and the lake; handy to
ed station; excellent light; extra
en in every respect; hot water
best investment; can be
t once; price $9,000. It's a sum-
BROTHERS, 99 Washington-st.

S. E. COR. THOME-AV. AND

N. E. COR. GRANVILLE-AV.

E. W. COR. GRANVILLE-AV.

GE.

N. E. COR. THOME AND E.
PARK.
IN PART OR WHOLE. G. F.
NER RESIDENCE 4291
HOME EDGEWATER 284.

SHERIDAN PARK, 2 BLOCKS
W. of Ravenswood—One of the finest up to
k and stone steam heated apart-
the building consists of 14 apart-
and 6 rooms; the yearly income
50; permanent tenants; the best
years ago, $65,000; will sacrifice
cash and balance in trade for city
or farm and $30,000 that is clear;
iness through agent, with owner
ning from 7 to 9 o'clock. 33 Del-
other Sts. te-st.

ARK-ST.,

sale, $10,500.

WM. D. KERFOOT & CO.,
55 Washington-st.

EDGEWATER—
residence; hot water heat; fine
lot 50x150 feet; cost over $15,000;
mediately we can sell this bargain
Easy terms.
& ORR, 101 Washington-st.

GEWATER—BUENA PARK.
s of buying a home in North
vestigate my exclusive list.
sidences, $6,000 to $25,000.
sidences, $7,000 to $11,000.
sidences, $7,000 to $12,000.
sidences, $20,000 to $35,000.
M. D. FISCHER, 132 Clark-st.

ADY TO OCCUPY; NEW, MOD-
rooms; large lots; well
water. Rogers Park Birchwood
Prices $2 350 $2,500, $3,000 and
cash payment required balance
NELSON & LEWIS, 122 Monroe-
st. Bank Floor, 86 La Salle-st.

ROGERS PARK—A GENUINE
2 flat building, 6 and 7 rooms;
Fullerton-av. Sacrifice in the building;
stigate at once.
COCHRAN & McCLUER,
Winston and Devon-ave.
water 101 N.

6 MELROSE-ST., BET. EVANS
he lake; 8 story frame house, 14
rm improvements: parlor, d. r.;
6 bath on first floor; 6 bedrooms
100x166; south front, surrounded
of porches.
BAKER, 502, 167 Dearborn-st.

OK AT OUR NEW MODERN 6
house, 584 Melrose-st. (Rogers
Payments same as rent.
Open for inspection.
you see these, write
REED & H. BARNETT & CO.,
100 Washington-st.

BIG SNAP.
ence, furnace heat, lot 28x120, 39
port-av., near Grace-st. Non-
will sell cheap and give terms.
ANDER & CO., 114 Dearborn-st.

DGEWATER—MODERN HOME,
with 7 stalls; 50 feet front; not
too close; worth anyway $10,000;
$7,500; biggest bargain for the
ney. G. F. HENDERSON.
C. W. MILLS, 131 La Salle-st.

ST THINK OF IT!
brick 6 rm., 2 fl., 7 rooms; near sta-
Mich.; give terms.
ANDER & CO., 114 Dearborn-st.

ARGAIN — MODERN STONE
2 story and basement, steam heat,
ge lot; large front; 10 minutes
R. R., and 3 car lines; price $6,500.
Owner.

CANT, KENMORE-AV., NEAR
$64 per foot; near N. W. "L".

SON & CO., 1206 Sheridan-road.
41.

BY OWNER—NORTH EDGE
more-av., 10 rooms, defiance, oak
et; hot water heat, electric light;
3 bathrooms, 2 additional lava-
Address Q W 377, Tribune.

MODERN ROOM FRAME
ft. foot; hardwood trim and
ndation; improvements in street;
, elevated, and street cars. By

OTTAGE, $2,750; ONE BLOCK
station, new extension N. W. Elev.
avenswood Park; 5 rooms, pretty
e; all improvements. Owner, 9084
Harr.

GEWATER—9 ROOM HOUSE ON
ent, 2858 Magnolia-av. Will put
class condition to suit purchaser.
$40 monthly, including interest.
BROWN, 1001, 153 La Salle-st.

ANY FLAT BUILDINGS—
TO $40,000.
nd N. W. "L" dist., large list,
$40 cash and upwards.
HECHT, 804 115 Dearborn-st.

UST BE SOLD—$77 PER FOOT
orner, near Sheridan Park station,
ake; 100 ft. front; worth $125 per
; $77 SELL. For particulars,
Tribune.

BRICK HOUSES [BUILT TO
and one 9 rooms; splendid location;
Park and the mineral spring
ity, etc. Sacrifice at $6,000 for both.
TIN, 171 La Salle-st.

$50 FOR AN EXACT DUPLI-
t soft coal or gas stove; $4,000; one
ON EXPRESS station N. W. Ele-
Eddy-st.

STRICTLY MODERN 11 ROOM
Ravenswood; lot 75x125; fine
ge; decorations to suit purchaser.
SKEOWN & CO., 4711 Lake-av.

DERN 6 FLAT STONE FRONT,
elmont ex. sta.; price $13,000;
F. BESSEY, Owner, 431, 79

WINTHROP-AV. ARGYLE.
idence; hardwood floors, hot water
$6,000; small cash payment.
NFORD & CO., 108 Dearborn-st.

DGEWATER BARGAIN—NEW
n home; solid oak finish throughout;
fireplace, bath, reception hall; price
address owner, N O 82, Tribune.

DER 2 STORY STONE FRONT
om flats, hot water heat, Forty,
$6,500.
UST TORPE, 147 E. North-av.

RTH SIDE—SHERIDAN PARK
property, on easy terms.
LLIAM ZUPFELD & SON,
401, 145 La Salle-st.

DGEWATER, EAST OF EVANS-
stone front, 5 and 6 room flats;

HARPOLD, 2200 Evanston-av.

FLAT BLDG.; STEAM; BRICK;
L" station; always rented;
cash required. Owner, Address
H A 448.

RIFICE—8 FLAT BUILDING,
oms, well located; west of Clark-
$13 Buckingham Pl. N. W. L station.
nson & Tyden, 55 Dearborn-st.

W. COR. EVANSTON AND
125 ft.; very choice business
ERNST STOCK.
ive Agent, 874 E. Division-st.

254 FEET ON DEVON-AV.,
, near Kenmore-av., only $125 ft.
st on Sheridan-road.
M. D. FISCHER, 132 Clark-st.

UENA PARK — MONTROSE
new, modern 10 room brick resi-
Shrewsbury.
4730 N. Clark-st., Rogers Park.

MERDALE-AV., NEAR LIN-
brick 50 ft. lot, $6,000.
MAN, 1538 1st Nat'l Bank Bldg.

H CLASS BUENA PARK VA-
part, $96 per ft.; worth $180. Call
REGELIN, 120 Monroe-st.

TS, 80X150—WINTHROP-AV.
awr and Hollywood; cheap. Ad-
Tribune.

RAVENSWOOD BRICK RESI-
rooms, $6,000.
GERSOLL, 619 Sunnyside-av.

COMPLETE 6 R. BAS. AND
Farragut; car and dept 1 blk.;
al time. DIRKS, 1204 Diversey.

E—NORTHWEST SIDE.

AR-S R. HOUSE, 42D-CT., 2½
g Park-blvd., 50 ft. lot; all for
. No agents.
L & CO., 107 Washington-st.

BARGAIN—CHOICE 80X125
Albany-av., near Grace-st.
TZON BROS., 78 La Salle-st.

GAIN; 7 R. HOUSE; LAWN;
ft. front, price $4,650, $1,000
1612 N. Western-av.

E—MFG. PROPERTY.

DWORKING PLANT, MICHI-
population; complete equipment;
light plant; water works, etc.;
cash, balance payments.
ALL CO., HARTFORD BLDG.

OCATE INDUSTRIES ON R.
ver. We build for tenants or
d sell on easy payments.
to large shipping facilities.
INNEY & S. H. HODGE,
Real Estate Valuators,
3861, 1330 First Nat'l. Bk. Bldg.

ENT—
nufacturing property, bldgs., or
switch a specialty. Money fur-
d equip factories, etc.
NGEN & CO., 164 Dearborn-st.

NT BLOCK, 88.810 SQUARE
and Hickory-st., 2 block north
A. & A. R. R. facilities; price,
track can be had.
NGS & CO., 108 Dearborn-st.

REAL ESTATE—OAK PARK—AUSTIN.

THE HULBERT HOUSES OAK PARK

RESIDENCES ONLY—NO FLATS ALLOWED; $4,500 TO $7,000, ON PAYMENTS ANY BUYER CAN EASILY MAKE.

It is natural to desire the best, but how often we are forced to be content with perhaps only the moderately good. But if in a home you get anything other than the very best, you will have only yourself to blame. It will cost only 5 cents each way to find out whether it is not the plain, simple truth that the Hulbert property at Oak Park and the Hulbert houses on it are the very best in every way. May I send you a booklet?

TRANSPORTATION.
Garfield Park branch of Metropolitan Elevated to Oak Park-av., walk two blocks west; Lake-st. Elevated to end of line, walk one block east, four blocks south. From West Side, Madison-st. car direct to Clinton-st.

THOMAS H. HULBERT,

"BUILT ON HONOR HOUSES."
JACKSON-BLVD. AND CLINTON-AV.,
OAK PARK.
CITY OFFICE, 6 MADISON-ST.

FOR SALE—IN AUSTIN—
214 and 222 Waller-av., near Frink-st., very attractive new 8 room houses; frame, on stone foundation; lots 40x171 ft.; every detail convenient and up to date; ready for occupancy.

FOR SALE—IN OAK PARK—
241 and 341 Oak Park-av., east front, elegant new 8 room houses; frame on stone foundations; lot 47x140 ft.; very attractive and conveniently located; ready for occupancy.
HIBERNIAN BANK, Agt., 122 Monroe-st., 3d floor.

FOR SALE—NEW OAK PARK HOMES.
We have some ready for immediate possession, others May 1.
6 to 9 rooms, oak finish, floors, etc.
In our new Oak Park subdivision on
ELMWOOD-AV. AND OAKTON-AVS.
between Madison and Harrison-sts.
FARE Take Met. "L." to Union-av. station, or Madison-st. electric to Elmwood-av. station. Branch office on premises; open all day.
S. T. GUNDERSON & SONS, HOME BUILDERS,
810 CHAMBER OF COMMERCE.

FOR SALE—BY THE OWNER—ONE OF THE best and most centrally located medium priced homes in Oak Park; 11 rooms; hot water heat; practically new and strictly modern; adjoining property improved. Price low and terms easy. Address BANK DURRIE, 242 East Randolph-st., Chicago. Telephone Main 781.

FOR SALE—S. HUMPHREY-AV., EXCEPtionally desirable 8 r. house, 2 fine additional rooms in attic, good barn; lot 50x171; want offer; McAULEY & GUEROULT, 95 Washington-st. Branch office, Austin-av. and South-blvd.

FOR SALE—OAK PARK RESIDENCE LOTS—9 lots; choice location, elevated and Northwestern; paved street, cement walks and all improvements; nothing to compare with these lots at $750 per foot front. Call or come or write for plat. FRANK H. JUNE, 105 Marion-st.

FOR SALE—OAK PARK—
New 8 room cement house, 3 blocks from Lake-st. L; large living room, brick fireplace, 5 bedrooms; lot 75x200; hot water heat; $6,500.
THOS. H. GALE, 131 La Salle.

FOR SALE—BIG BARGAIN—2 FLAT, BRICK, large lot; splendid chance for model home and income; 2 minutes walk to Austin branch of Metropolitan elevated; open before May 1. PRAY & SON, 107 N. Park-st., Austin.

FOR SALE—MODERN 9 ROOMS, HARDWOOD floors; modern 7 rooms, hardwood floors.
DUPUIS & CO., 159 La Salle-st.

FOR SALE—FOR BARGAINS IN AUSTIN AND Oak Park houses, flats, and vacant see F. A. HILL & CO., 58291 Lake-st., Austin.

FOR SALE—LOVE HOME, ONLY 6-ST., AUSTIN; 50 foot lot; am moving west; must sell; price $4,500. Address G W 371, Tribune.

FOR SALE—BARGAIN, $2,675, WORTH $4,000. 2 cozy 5 r. cottages, Oak Park. 503. 91 Dearborn-st., Rand. 852.

FOR SALE—LOOK AT OUR LAUREL-AV., AUSTIN homes; sold on easy terms.
HOGENSON & CO., 172 Washington-st.

FOR SALE—CENTRAL OAK PARK HOMES $4,000 TO $30,000; MANY LESS THAN COST. A. D. OVIS, opp. 64th-av. L sta. Phone O. P. 529.

FOR SALE—OAK PARK—HOUSES AND LOTS. for rent, for sale, for exchange. FRED. H. LEE, WOOD & CO., 92 La Salle-st., Room 45. Main 8164.

FOR SALE—PRAIRIE-AV. AND WASHINGTON-blvd., Austin, 125x150. Address G P 483, Tribune.

REAL ESTATE—GARY—TOLLESTON.

FOR SALE—GARY, INDIANA—
LOTS $100 AND UP; CHEAP.
PITTSBURG LAND COMPANY,
FIRST NATIONAL BANK BLDG., CHICAGO.

FOR SALE—I BUY AND SELL REAL ESTATE in all parts of Gary; can sell or buy for you.
R. L. MILLER, 108 La Salle-st. Main 4439.

FOR SALE—ACRES RIPE FOR SUBDIVISION in Gary, lots, cash or monthly payments.
JEFFERSON & CO., 79 Dearborn-st.

FOR SALE—GARY-TOLLESTON 20 ACRES 1200 acre. N. THOMASSON, 85 Dearborn-st.

REAL ESTATE—SUBURBAN.

MAYWOOD

—BEAUTIFUL HOMES—
—FOR HOME LOVING PEOPLE.—
—GO AT ONCE TO—
—MAYWOOD—

and see the beautiful homes they could soon own by investing their money in a home contract instead of rent receipts.

We have a large number of different styles of houses, all of them the best of their kind.

They have stone foundations, cement floors in cellars, stationary laundry tubs with cistern water, light, airy, sanitary, and plenty of head room.

The first floors have large reception halls with beautiful oak mantel and old fashioned fireplace, parlor with elegant console, and the rich sideboards and kitchen cabinets, with beautiful enameled ceilings, give a charming finish to the living room. The kitchen, with its marbleized wainscoting, sink, and large light pantry, with plenty of shelves and linen drawers, will please you.

On the second floor note especially the beautiful bathroom, with tile floor and walls—porcelain enameled bath tub and lavatory, and cement closet, all helping to keep the bathroom sanitary and save lots of hard work. The bedrooms are large and windows for ventilation and light, beautiful wardrobes with mirrors and closets that will delight the housewife.

The outside is of cement plaster, shingles and siding, verandas 7 to 10 feet wide, cement walks and drives, and large lots for lawn and vegetables. The prices of these houses range from $3,200 to $5,000, depending on the size of lot number of rooms and the choosing. The terms are $100 to $200 down, then you pay monthly same as rent, $30 or more, according to price of house selected.

TRANSPORTATION.
Take Aurora, Elgin & Chicago electric, 8th-av. and Jackson-blvd., to 17th-av., Maywood, or Chicago & Northwestern Ry., 22d-st. station. Write for transportation request. Send us your address for one of our booklets of Maywood.

PROVISO LAND ASSOCIATION,
Tel. Main 604. 36 Clark-st.

OPEN EVERY DAY.
17th-av. L station, Maywood.
10th and St. Charles-avs., Maywood.

FOR SALE—1412 JUDSON-AV., EVANSTON—9 rooms, choice location, beautiful trees, lot 160x200; ground rent $400 per year. Easy terms. Owner will sell for half original cost to settle estate. $7,000.
A. A. BRIGGS, 100 Washington-st., Chicago.

FOR SALE—LA GRANGE — CHOICE RESIdence and building lots at attractive prices. La Grange Improvement Company [not Inc.], 16 La Grange, STONE-AV. DEPOT or
DAVID E. LYMAN, 100 Washington-st., Chicago.

FOR SALE—IF YOU DESIRE ANY KIND OF property on the North Shore, 2 of our 4 offices are for disposal.
NICOLS BROTHERS, 131 La Salle-st., or Wilmette [office always open].

FOR SALE—NEW, MODERN HOMES.
EVANSTON-WILMETTE.
Prices and terms to suit.
ARTHUR LUTHER, 1402 Hartford Bldg. Cor. Central-st. station, Evanston.

FOR SALE—TEN ROOM RESIDENCE. MAYnard-av. and elec. light lot 132x132; oak floors, fine mantels; price $7,000. STRENTZE & WHEELER, Tribune Bldg.

FOR SALE—WESTERN SPRINGS, 6 ROOM hardwood floors; hot water heat; gas and electric light; fine view. Inquire at Vaughan's store or 84 Randolph-st. Phone Cent. 1888.

FOR SALE—WILMETTE HOME. 1034 ELMwood-av.; 75 ft. lot; 9 room house, large attic, conveniences; $7,500, half cash.
J. S. GAGE, 140 Dearborn-st.

FOR SALE—WILMETTE—ELEGANT HOME, 11 rooms; 175 foot corner; large attic, barn, all conveniences; $14,000, half cash.
J. S. GAGE, 140 Dearborn-st.

FOR SALE—KENILWORTH—FINE, NEW, 8 room house; hot water heat, gas, electric light; fine view. Inquire at Vaughan's store or 84 Randolph-st. Phone Cent. 1888.

FOR SALE—WILMETTE HOME. 1034 ELMwood-av.; 75 ft. lot; 9 room house, large attic, conveniences; $7,500, half cash.
J. S. GAGE, 140 Dearborn-st.

FOR SALE—WILMETTE—ELEGANT HOME, 11 rooms; 175 foot corner; large attic, barn, all conveniences; $14,000, half cash.
J. S. GAGE, 140 Dearborn-st.

FOR SALE—KENILWORTH—FINE, NEW, 8 room house; hot water heat, gas, electric light; fine view. Inquire at Vaughan's store or 84 Randolph-st. Phone Cent. 1888.

FOR SALE—WILMETTE HOME. 1034 ELMwood-av.; 75 ft. lot; 9 room house, large attic, conveniences; $7,500, half cash.
J. S. GAGE, 140 Dearborn-st.

FOR SALE—WILMETTE—ELEGANT HOME, 11 rooms; 175 foot corner; large attic, barn, all conveniences; $14,000, half cash.
J. S. GAGE, 140 Dearborn-st.

REAL ESTATE—SUBURBAN.

North Shore

WINNETKA—Desirable 12 room residences on large corner lot; nearly 200 ft. square close to Sheridan-rd.; good location; fine lawn, trees, etc.; a bargain; only $15,000.
HIGHLAND PARK—Beautiful residence, lake frontage, $30,000.
WINNETKA—Fine residence, large grounds, $21,000.
WINNETKA—Large residence, $16,000.
KENILWORTH—New residence, hot water heat, $5,000.
RIPARIAN RIGHTS — WILMETTE — 245 feet frontage, running back to the lake; fine location; only $8,000. This property will be worth $15,000 inside of 5 years.
Largest list of homes and home sites on the North Shore.

McGUIRE & ORR,
101 Washington-st.

FOR SALE — NORTH SHORE PROPERTY— Lake Forest, Highland Park, Ravinia, Glencoe, Winnetka, Kenilworth, Evanston; improved and vacant; on and off lake and overlooking Skokie valley.
J. FLOYD, 107 Dearborn-st.

FOR SALE—$2,750; $350 CASH, BALANCE IN monthly payments; fine 7 room detached house, in first class neighborhood at Melrose Park; 7 ft. stone basement; spacious porch, sewer, cistern, city water, fences, etc.; 53 ft. lot. Apply S. M. BLOSS & CO., 97 Randolph-st.

FOR SALE—ROSELAND LOT, 25X125; BEST offer takes it this week.
L. T. BRINK,
205 Tacoma Bldg.

REAL ESTATE—ACRE PROPERTY.

FOR SALE—TERMINAL BELT PROPERTY, 46d-av., south of Taylor-st., 8 acres; Met. "L" and 12th-st. cars; full com. to brokers.
S. B. MILLS & COMPANY,
172 Washington-st.
Industrial properties exclusively.

FOR SALE—ELMHURST ACRES—365 ACRES OF the finest rolling land, partly wooded; creek through center; suitable for high grade subdivision; accessible to one electric and three steam railroads. See it before buying elsewhere.
KOESTER & ZANDER, 69 Dearborn-st.

FOR SALE—5 TO 40 ACRES, LAWRENCE AND Kedzie; cheap; 20 years' time; 20 acres, 63d-st. at 1-3 price. N. THOMASSON, 85 Dearborn-st.

FOR SALE—ACRES IN AND NEAR CHICAGO, for subdivision, truck gardens, and country home.
LEWIS & WILHITE, 181 La Salle-st.

REAL ESTATE—SUMMER RESORTS.

FOR SALE—BEAUTIFUL LOTS, FROM $15 TO $25 each, on monthly payments; also two fine 4 room cottages at $400 each, at Round Lake resort, Allegan county, Mich.; send for booklet.
H. F. MARSH, Allegan, Mich.

FOR SALE—OR EXCHANGE—BEAUTIFUL 10 room summer home in Lake County, Ill.; near fine lake; 35 miles north of courthouse.
GEO. W. ROSE, 105 Washington-st.

FOR SALE—COTTAGE AT BASS LAKE, IND.; furnished; boats, etc.; lake frontage; $2,500.
DE COUDRES BROS., Knox, Ind.

FOR SALE—ON FOX LAKE, ILL.; MOST DEsirable lot on lake for fine summer home; cannot be duplicated. Address N O 555, Tribune.

REAL ESTATE—FARM LANDS.

FOR SALE—NORTH DAKOTA MEANS WHEAT!
Best wheat and flax lands; abundant coal and water; district rapidly settling. The surveyors are now on our lands and within a few months the trains will be running through or near Cleveland. Think what this means to you. Buy now and reap the advance. Terms to suit.
H. M. BARNES & CO.,
84 La Salle-st., Chicago, Ill.

FOR SALE—45 ACRE FRUIT AND POULTRY farm, seven room cottage, with electric light, bathroom, hot water heating, city limits of Valparaiso, Ind.; most of farm can be sold in city lots. It has seven acres in grapes, five in apples, three in cherries, three in berries, two in nursery, barns, chicken house and yard. On three trunk lines, good suburban service, one hour's ride from Chicago. Will sell at great sacrifice on account of sickness. Address F. G. JESTER, Valparaiso, Ind.

FOR SALE—40,000 ACRES MICHIGAN FARM lands in Manistee, Mason, and Lake counties. None better in state for truck farming and dairy farming. Some left at $5.00 per acre, but will not last long. Easy terms. Splendid investment; many settlers moving in; value rapidly increasing. Join my excursions April 19 or 26. For maps or information address G. S. SWIGART, Owner, 1120 First National Bank Bldg., Chicago.

FOR SALE—5 ACRE TRACT, CHOICEST LAND; suitable for truck, fruit, and chicken farming; Muskegon county, Mich.; easy; only $1.50 from Chicago; only $3 cash and $1 per month. Write for tracts on special terms. Call or write for illustrated printed matter and full information. Northwestern Mortgage and Trust Co., Suite 1118, 140 Dearborn-st.

FOR SALE—80 ACRE FARM, HALF MILE from Richmond, Ill., with good buildings; $100 per acre; and 120 acres adjoining, with fair buildings, $65. Both for $75 per acre; possession.
Particulars, S. J. LUMBARD,
97 S. Clark-st.

FOR SALE—BEST WISCONSIN FARM, 160 acres, 80 acres cleared river bottom land, mile from city, 7 room house, big barn; fine stock; price $7,900; half cash; must be sold next week. Custodian, 2231 Indiana-av.

FOR SALE—SNAP—IMPROVED FARM, 320 acres, 70 miles from Chicago; black soil; raise 75 bu corn to acre; neighboring farms held at $65, not us good; 2 cars sold; $30 per acre must be sold.
F. A. HENSHAW, 115 Dearborn-st.

FOR SALE—CHOICE IRRIGABLE LAND IN Texas; tracts to suit; liberal terms; special concession to settlers; fifth to start town on sale soon; private dining and sleeping car service.
E. L. STRATTON, 205 Monadnock Block.

FOR SALE—80 ACRES, 35 MILES FROM THREE Oaks, 72 miles from Chicago; nice house, barn, outbuildings, windmill, orchard, timber, running water.
HALE E. RYTHER, Three Oaks, Mich.

FOR SALE—I SELL CANADIAN FARM LANDS in Manitoba, Saskatchewan and Alberta, in large and small tracts, improved and unimproved.
EDW. F. FOX, Plymouth, Wis.

FOR SALE—BY WIDOW, 80 A. FARM; GOOD buildings; some timber; near Catholic church; 40 miles north; $70 per acre. Address D P 415, Tribune.

FOR SALE—$800 WILL BUY 160 ACRE FARM; 100 acres cleared; balance oak timber; no buildings; finely located for cutting up into small places.
H. F. MARSH, Allegan, Michigan.

FOR SALE—20 A., 7 ROOM HOUSE, LARGE barn; 10 acres bearing grapes, fruit; lovely home; $3,000; bargain. EUGENE PRINDLE, Lawton, Mich.

FOR SALE — MANITOBA AND SASKATCHEwan, in wholesale blocks only, at very lowest prices. Address N O 56, Tribune.

FOR SALE—80 A. GOOD HOUSE, BASEMENT barn, windmill, 17 a. bearing grapes, $5,000.
E. E. DOWNING, Paw Paw, Mich.

FOR SALE—FARMS IN SOUTH DAKOTA; GOOD corn and pasture land; 20 per cent increase guaranteed. Write D. GAZARIS, 52 Dearborn-st.

FOR SALE—TEXAS LANDS—
WHOLESALE ONLY.
ELWOOD LAND CO., Minneapolis, Minn.

FOR SALE—2,580 ACRES OF GOOD FIRST-class farming land in McKinzie Co., N. Dak., at $5 per acre; worth $10. Address D P 494, Tribune.

FOR SALE—80 ACRE FARM, WITH GOOD IMprovements, near Lemont, Ill. L. T. BRINK, 205 Tacoma Building.

FOR SALE—320 ACRES IN HOWARD CO., Iowa, at $50 per acre; near town; good improvements. L. T. BRINK, 205 Tacoma Building.

FOR SALE—160 ACRES IN DUNCOMB CO., Iowa. Fine for particulars. L. T. BRINK, 205 Tacoma Building.

REAL ESTATE—COUNTRY.

FOR SALE—OUT THEY GO—
MOTT'S THE SPOT.
Hettinger County, North Dakota, is organized; county seat is located at Mott; 67 new schoolhouses to be built; excellent business chances; new coal discoveries; cement and brick clay; four thousand people already and people still flocking in; seventy thousand virgin acres first time on market to select from $17 an acre. You should investigate Mott. A 90 room hotel needed at once; would pay 40% interest. Come to the land of wheat and corn. Maps and facts for the asking. WM. H. BROWN COMPANY, 131 La Salle-st., Chicago, Ill., or Richardton or Mott, North Dakota.

FOR SALE—FOR QUICK SNAP, $2,000 ACRES on bloc in Vermillion Valley, Alberta, Canada, $8.50 per acre; $5 per acre down, balance annual equal installments. EDW. F. FOX, Plymouth, Wis.

FOR SALE—COME WITH US TUESDAY, MAY 7 and 21, 1907; great land bargains in Texas. W. I. L. BLACK LAND CO., 618 Hartford Bldg.; oldest Texas land agts. in the north; cheap R. R. rates.

FOR SALE—NEW DWELLING HOUSE; BEST location in Decorah; 8 rooms; with or without furniture; splendid chance if taken at once. Particulars from IVER O. HOVEY, Decorah, Ia.

FOR SALE—40 ACRE NICE FARM AT BAtavia, 40 miles, near electric R. R., with possession, $2,000. J. H. KREELER, 907, 131 La Salle-st.

FOR SALE—I BUY, SELL, AND EXCHANGE Texas lands and Chicago property; large or small pieces. JOHN J. BURNS, 108 La Salle-st.

REAL ESTATE—FRUIT LANDS.

FOR SALE—20 ACRE FRUIT FARM AND summer home, 1 mile south of South Haven; buildings are worth more than price asked; quick deal. E. I. BLOOM, 3846 Jackson-st.

FOR SALE—WHITE J. D. S. HANSON, HART, Mich., for his list of West Michigan fruit and general farming lands; easy terms.

FOR SALE—ALABAMA FRUIT, FARM AND grazing lands. Tombigbee Valley Land Co., 529-531, 108 La Salle-st. Tel. Main 3707.

REAL ESTATE—COAL AND TIMBER.

FOR SALE—ARKANSAS, NEAR LITTLE ROCK, 6,000 acres hardwood and pine timber, cut over 25,000,000 feet; price $15.50 per acre; land alone worth price asked. Address P N 97, Tribune.

FOR SALE—LARGEST LINE TIMBER LANDS in U. S. BLACK, 618 Hartford Bldg.

REAL ESTATE WANTED.

WANTED—CASH BARGAINS, CITY PROPERty. PEABODY, HOUGHTON & CO.,
164 Dearborn-st.

WANTED—THE BIGGEST SNAP IN 3 FLAT equity. So. Side, $2,500 cash will pick up; prefer ally "L." Address D P 490, Tribune.

WANTED—10 OR 12 ROOM HOUSE, WITH large grounds, in Winnetka or Glencoe, will pay cash. WM. D. FISCHER, 132 Clark-st.

WANTED—HOUSE OR FLAT BUILDING OR good vacant lot on West Side; must be well located. Address G T 108, Tribune.

WANTED — TO BUY BRICK 2 OR 3 FLAT, stoves or furnaces, near N. W. "L"; $3,000 to $7,000. No trade. C. DICKEY, Reaper Block.

WANTED—A FLAT BRICK EQUITY, NORTH Side; have clear 50 ft. corner, Lake View, east of Ft. R. R. WILLIAM LOEHDE, 344 Lincoln-av.

WANTED—HAVE CASH FOR 5 OR 6 ROOM cottage; bath; particulars. Address N O 87, Tribune.

WANTED—TO BUY FOR CASH, 3 FLAT BUILding on South Side; must be cheap.
E. E. WOLF & CO., 126 State-st.

WANTED—CLEAR FLATS AND FARMS FOR cash, Austin, S. Side, vacants and flats. DR. N. J. SMEDLEY, Owner, 138 Wells-st.

WANTED—HOUSE WITH MONEY MAKING meat market; good neighborhood. HINDSILL & GERST, 1153 Milwaukee-av.

WANTED—PAY CASH FOR BARGAIN IN well built six flat bldg. near N. W. "L"; prefer to deal with owner. Address G W 466, Tribune.

REAL ESTATE WANTED.

WANTED—PRIVATE PARTY WILL PAY SPOT cash for up to date strictly modern six flat building, South Side; state full particulars; must be bargain or no attention paid. Address F N 473, Tribune.

WANTED—TO RENT, LEASE, OR BUY A building suitable for manufacturing sausage. I will consider proposition from any one in sausage business in regard to buying outright. Address G L 348, Tribune.

WANTED—TO BUY, IN WHEATON OR HINSdale, house on a lot about 75x175. State least amount of cash and terms on balance. Address N O 65, Tribune.

WANTED—FOR SPOT CASH, BARGAINS IN cottages, small houses, and 2 or 3 flats, near Garfield Park; call soon. JESSE T. WILSON, 1111 Unity Bldg.

WANTED—FOR CASH—A RESIDENCE OF 12 OR MORE ROOMS. LARGE LOT, IN CLOSE VICINITY OF LINCOLN PARK.
H. WOLTERDING, 501 W. NORTH-AV.

WANTED—FOR CASH, BARGAINS IN 2 AND 3 story brick flats; give full particulars; we act quick. KOCH & CO., 95 Washington.

Real Estate Listed.

WANTED—
We are in the market to buy
bargains in real estate. Send us details
at once.
WALTER W. WILCOX, Phone 6376 Cent.
107 Washington-st., Bank Floor.

WANTED—WE HAVE A GREAT MANY CALLS of the city. If you wish to dispose of yours, list it with us. We also have a demand for a number of apartment houses.
JOHN F. FOERSTER & CO., 145 La Salle-st.

WANTED—OWNERS! HAVE YOU ANY WEST Side flat buildings east of Douglas Park that you want to sell? We have cash customers waiting. Quick sales guaranteed.
POLAKOW & PERLMAN, 274 W. 12th-st.

WANTED—
Send us complete details of your property,
vacant or improved. We can sell it.
WALATER W. WILCOX, Phone 6376 Cent.
107 Washington-st., Bank Floor.

WANTED—WE WILL BUY YOUR CHICAGO improved property and pay cash. Don't delay in sending us description of what you have. Deals closed quickly. If you need money act quickly. Address P W 402, Tribune.

WANTED—VACANT IN CITY OR SUBURBS. You cannot sell vacant; you can sell buildings. Ask for our way of making loans and erecting buildings. Address N P 307, Tribune.

WANTED—OWNERS OF PROPERTY SOUTH OF 30th-st. to list same with me, and I will use my best efforts to find purchasers.
JOS. W. DOUGLAS, 4106 Halsted-st.

WANTED—WHY DO YOU HANG ON TO YOUR improved property that you don't want? Tell us what you have; we will make you cash offer.
McCLUN, 318 W. 63d-st.

WANTED—WE WILL PAY YOU CASH FOR your flat building, house, or store property. Send us particulars and we will make you an offer.
SCHARLACH & FRANKEL, 1000 Cottage Grove-av.

WANTED—OWNERS OF NORTH SHORE PROPerty to list same Winnetka to Highland Park; have customers waiting. PERCY MAYNARD, 115 Dearborn-st., room 605. Tel. Cent. 619.

WANTED—OWNERS NOTICE—
Have CASH BUYERS for 2 and 3 flat properties, all parts of city. Call on us for quick sales.
HIBERNIAN BANK, Agt., 122 Monroe-st., 3d fl.

WANTED—IMPROVED PROPERTY; LARGE or small; give full details and will close deals in 3 days; must be bargain; cash or exchange.
DRAPER & KRAMER, 115 Dearborn-st.

WANTED—FOR SPOT CASH, MODERN 3 OR 6 flat building; West or Northwest Side.
PHILIP R. HUNT, 163 E. Randolph-st.

WANTED—WE WILL SELL YOUR PROPERTY in 10 days; write or call on us for results.
McCLUN, 318 W. 63d-st.

WANTED—WE ALWAYS PAY SPOT CASH FOR improved or vacant city property. SCHALLMANN & CO., 1204 134 Washington-st.

WANTED—RUNCH OF CHEAP LOTS OR acres for spot cash.
JOHN F. WALLACE & CO., 145 La Salle-st.

WANTED — CASH BARGAINS. SUBURBAN property, adjacent to Rock Island transportation. A. WM. PETERSON & CO., 160 Washington-st.

WANTED—WE PAY CASH FOR FLATS AND South Side bargains and close deals promptly. W. H. BOWERS & CO., 320-322 31st-st., cor. State.

WANTED—IMPROVED CITY PROPERTY that I can exchange for Northwest Property AND COURTEOUS ATTENTION.
JOHN C. O'CONNELL, 100 Washington-st.

REAL ESTATE TO EXCHANGE.

VINCENNES-AV., NEAR 66TH-ST., AN exceptional opportunity to turn $2,000 worth of vacant property into a splendid income producing store front, steam heated, two flat, worth $7,500; price cut to.....$6,500
Office open evenings.
LAKE & GAW,
WENTWORTH-AV. AND 63D-ST.
Phone West. 1410.

TO EXCHANGE—New 6 flat bldg., near Sheridan-road express station N. W. El.; rents $4,000 yr., mtge. $18,000; will consider clear city vacant, old improved, or land for equity.
For full particulars apply to
JOHN B. WALLACE & CO., 145 La Salle-st.

WANTED—Vacant, vicinity Buena Park, our flats, North Side, for high class dividend and nondividend paying mining stocks; value up to $15,000.
D. M. BELL & CO.,
711, 145 La Salle-st. Both phones.

TO EXCHANGE—IF YOU ARE THE OWNER of a good farm up to $25,000 or $30,000 and desire to exchange same as part payment on a desirable well located Chicago income property send particulars.
B. B. WATSON, Box 92, Barry, Ill.

WANTED—WHAT HAVE YOU CLEAR TO OFfer for best located 6 flat bldg., near Wilson-av.; perfect light; living and dining rooms, 13x22; bedrooms 14x16 ft.; rental $3,600; mortgage $14,000, 4½ per cent. Building a block of flats.
FOR SALE OR EXCHANGE—
Improved farms and wild lands in Wisconsin. We have bargains for cash buyers as well as for people who have property to exchange.
O. G. WELLS, 518 Tribune Bldg.

WANTED—CLEAR LOTS ON NORTH OR Northwest Side as part payment on 2 story stone front flat building; 6 and 7 rooms; 4 blocks to Wilson-av. station in Sheridan Park. Commissions to agents.
BROWN, 1001, 153 La Salle-st.

TO EXCHANGE—WANTED—HOUSE IN SHERIdan Park or Edgewater for 2 flat, 6 rooms each, flat bdg. in Sheridan Park; price, $28,000; mtg., $14,000; rental, $3,200.
B. CLOVER & BRO., 100 Washington-st.

TO EXCHANGE—2,700 ACRES, CLEAR, IN small farms on Pennsylvania R. R., near Philadelphia, for good flat bldg. in Chicago; will assume. Have to offer just sold 160 acres adjoining. R. A. GRIEFEN, R. 707, 108 Dearborn-st.

FOR EXCHANGE—THREE MODERN, NEW, well located 6 apartment bldgs.; rents $2,500 each; prefer to consider good farm, vacant, or improved property as half pay for one or all. C. H. MULLIKEN, 108 Dearborn-st.

TO EXCHANGE—100 FEET ON WILSON-AV., east of Sheridan-road. Stove heated flat building.

IN THE SOCIETY WORLD.

MR. AND MRS. J. G. COLEMAN TO SAIL FOR EUROPE ON JUNE 19.

Mrs. Mather Smith Goes to Colorado to Visit Mrs. Frank Smith—Mrs. Marshall Field to Give Luncheon Tomorrow After Reading of Paper by Mrs. A. A. Mason—Miss Eleanor Vilas to Be Maid of Honor at Wedding of Miss Belle Brown.

Mr. and Mrs. Joseph Griswold Coleman, 158 Rush street, have decided on June 19 as the time of their sailing for Europe. They will not return until October.

Mrs. Charles Frederick Mather Smith, 21 Walton place, left yesterday for Colorado Springs, Colo., to visit Mrs. Frank Smith, formerly Miss Charlotte Silsbee of Chicago.

Mrs. George Rublee of New York, who before her marriage was Miss Juliet Barrett, is here on a visit to her parents, Mr. and Mrs. S. E. Barrett, 100 Lake Shore drive. Mrs. Barrett gave a small tea last week for her daughter. Mrs. Rublee will remain in town until the first of next week.

The Misses Annah, Haroldine, and Josephine Peck, 145 Lincoln Park boulevard, will sail for Europe on May 21. Mr. and Mrs. William Farquhar, the latter formerly Miss Marion Peck, are still in New York and are not likely to come to Chicago before returning to their estate in Scotland.

Miss Wadsworth, 339 Erie street, has returned from a month's stay at Aiken, S. C.

Mrs. A. C. Frost, 285 Lake View avenue, has returned from Hot Springs, Va.

Mrs. Edward L. Brewster and Miss Pauline Brewster, 511 North State street, who spent some time at Palm Beach, are now in New York.

Mr. and Mrs. C. R. Corbin and Miss Fairfield, 597 Dearborn avenue, will sail for Europe on Saturday, April 27. They expect to be gone until midsummer.

Mr. and Mrs. James Lincoln Rowe, 5 Chalmers place, are entertaining their daughter, Mrs. Thomas M. Rianhard of New York.

Mrs. Paul Picard of the Virginia hotel has gone to New Orleans to visit her mother.

Mrs. Marshall Field, 1905 Prairie avenue, will give a luncheon tomorrow, preceded by a paper at 11:30 o'clock by Mrs. A. A. Mason.

The members of Mrs. John J. Giessner's Monday morning reading class will entertain in honor of Mr. and Mrs. Giessner tomorrow evening in the Fortnightly rooms, Fine Arts building. A musical program will be given by Mr. Tramonti, harpist, and several monologues by Marjorie Benton Cooke.

Miss Eleanor Vilas will attend as maid of honor at the wedding of Miss Myrtle Belle Brown to Mr. Charles Higgins McNeil on June 12, and there will be four other maids, yet to be named. Mr. Marvin McNeil will act as best man. The wedding is to be a large evening celebration in St. James' Episcopal church, followed by a small reception at the residence of the bride's parents, Dr. and Mrs. H. H. Brown, 888 North Park avenue.

Miss Mildred Althea Deane was married to Mr. Kenneth Graves Russell of St. Louis last evening at the residence of her aunt, Miss Lillie A. Deane, 4541 Lake avenue. It was a small wedding, with few guests other than the members of the family. The bride was attended by her sister, Mrs. H. M. Beck, as matron of honor, and by Miss Josephine Ward as bridemaid. Mr. Walter C. Graves, a cousin of the groom, was best man. The newly married couple will take a wedding trip and then reside in St. Louis.

Miss Frances Tighe, 989 Garfield boulevard, left yesterday for Pittsburg to attend as maid of honor at the wedding of Miss Marie Bennett, a classmate at St. Mary's, Notre Dame, Ind.

The Delta chapter of the Delta Sigma sorority will give its annual formal dance Friday evening at the Lakeside club, Grand boulevard and Forty-second street.

EXCLUDES BOYS FROM COURT.

Judge Kersten Clears Hansen Murder Trial of Lads Under Twenty-one Years Old.

Young boys will not be permitted as spectators in the criminal courts under the ruling of Judge Kersten. Yesterday at the opening of the trial of Charles Hansen for the killing of Policeman Hugh Fitzpatrick at the Madison avenue station of the South Side Elevated railway the judge ordered the courtroom cleared of all boys under 21 years old.

Four jurors were accepted. It is expected that evidence will begin today.

George H. Drufenbeach, 203 Blackhawk street, who has been on trial before Judge Kersten for the murder of Joseph Ingg, 16 years old, 193 Blackhawk street, was acquitted. The court ordered the verdict because of a lack of evidence.

LOFTIS SYSTEM
DIAMONDS ON CREDIT

You'll Be Delighted

When you learn the simplicity of our Credit System, and how easily you can obtain a beautiful Diamond or Watch on payments arranged to conform to your salary or income.

LOOK AT THIS
SPECIAL

Solid Gold Tiffany Solitaire Ring, set with fine, perfect cut diamond; special value, at..... **$25**
$2.50 a Month.

Sig ed Guarantee of Quality and Value.
Secure our beautiful new catalogue CB.
Open daily until 6:30 p. m.
Saturdays until 9:30 p. m.
The Old Reliable Original Diamonds-on-Credit House
LOFTIS BROS. & CO. DIAMOND CUTTERS, JEWELERS, OPTICIANS.
Second Floor Stewart Building.
N. W. Cor. State and Washington Sts.
Opposite Marshall Field & Co.

PAINTING your house is an important matter; it not only means money to pay, but it means the preservation of your property from decay; paint preserves as well as beautifies.

You want as much of the latter as you can get; and to pay as little of the former. Devoe Lead-and-Zinc Paint is made for just that situation. The first cost will be less than you expect; and the result will be better than you expect.

Fewer gallons; goes farther, lasts longer.

Devoe
176 Randolph Street, Chicago.

Pack Everything in Manahan's
All Stores Sell
TARINE MOTH BAGS
Tarine Moth Sheets, Rug Wrappers

Mandel Brothers

3rd floor State

$5.00 $5.00 $5.00 $5.95 $5.95

Shirtwaist suits: Unusual values $5

AS fortune will have it, these are samples, worth considerably more. Some are even pure linen chambrays, while others are in dainty cross bar muslins, French ginghams, madras & embroidered Swiss, etc. One shown is in a fine check French tissue, made with tucked yoke & Dutch neck, embroidery trimmed, $5. Another is in madras & plain & fancy lawns, both waist & skirt tucked, $5. The others at 5.95, in black & white embroidered Swiss, with Irish lace insertion yoke; & checks & stripes with Val. insertion yoke.

More beautiful tailored suits at $25

Including a wide range of popular leather browns

2nd floor State

$25 $35

WE illustrate to-day one of the cleverest of the many new models on special sale at $25. It's a charming Eton style, of excellent quality chiffon Panama, in leather, brown, navy and black; trimmed with fancy Persian silk ornaments; very broad shoulder effect. Skirt has new combination cluster box & side plaits. Price, $25.

New hip length jacket suits $35
The other illustration shows a handsome new suit with hip length jacket, in 4-button cutaway model, snug fitting; richly lined with silk; velvet coat collar with long, mannish lapels. Skirt is new plaited model. This suit is in novelty gray worsteds, and specially priced at $35.

New Rajah silk jumper suits $35
A very attractive new jumper suit is made of Rajah silk, in plain leather, tan, Copenhagen blue, lavender, brown and green; also fancy plaids and checks in all the newest colorings. It is effectively trimmed with cluster tucks and contrasting color taffeta silk—an excellent value—priced during this sale at $35.

Unusual sale *of* millinery $5 to 8.50

TO-DAY, when almost 700 more hats, freshly designed, come forward from our workrooms to reinforce the showing almost completely exhausted last week, we look for heavier selling than ever. This time we candidly believe the hats are still finer, the braids are better & trimmings have cost more. Particularly stunning are the sailors in burnt straw, faced with silk in spring shades. Then there are mushroom, blocked Leghorn & silk braid models, displaying flowers, wings, & ribbons in the new fishtail effects. Six are illustrated above. Better values never offered at $5, $6, 7.50 & 8.50. *2nd floor, Wabash.*

Extreme values in silk waists 5.95

5.95 5.95 5.95 5.95

IF ever there were out & out bargains in silk waists they are these smartly fashioned models in rich, glistening taffetas & Japanese silks. Former are in new browns, navy, cardinal & checks, showing tucked vest & collar of Valenciennes & Cluny insertions, & piping & buttons in contrasting shades. The Jap. silks are black, handsomely tucked & lace trimmed. Three-quarter sleeves. Are specially priced during this sale. As shown, 5.95.

Third floor, State street.

CARSON PIRIE SCOTT & Co.

Two New Models From Our Fourth Floor Suit Section

That you may judge somewhat of the great diversity of the assortment and newness of the styles in our fourth floor suit section we illustrate and describe from time to time late models as they arrive from the leading makers.

As Illustrated, $27.50
Special cut-away coat suits, trimmed with soutache braid and finished in front with ties, plaited skirt with two folds around the bottom. In black, navy and russet—$27.50.

As Illustrated, $12.75
Special polka dot silk jumper suit. White with black dot and navy with white dot. Priced at—$12.75.

Fourth floor, south room

Interesting Values in Women's Popular Priced Covert and Black Broadcloth Jackets

Cutaway Jackets, $16.75, as Illustrated

In a very fine quality of covert or black broadcloth, lined throughout with good quality taffeta silk—a very popular model, due to its extremely becoming lines. Priced specially for this sale at $16.75.

Prince Chap Coats, $15.00, as Illustrated

Splendidly made of extra fine quality covert cloth, lined with self colored taffeta silk, mannish effect, with a choice of five models to select from. We consider the value exceptional at the special price—$15.00.

Fourth floor, north room.

Two new and attractive models in women's three-quarter length covert coats, tight fitting and full loose styles, are particularly interesting values, $17.50.

A Purchase Involving Over a Thousand Waists from a Leading High-Class Maker

Divided Into Two Lots at $3.95 and $5.00.

While we wish to emphasize the fact that every waist concerned in this great purchase comes from a maker noted for the exclusiveness of his styles, high quality of material used and reliable workmanship, we also lay stress upon the fact that all of the waists have trimmed back, front and sleeves. Added to the above inducements is the splendid price incentive of a saving of about one-third. *Fourth floor, north room.*

The $3.95 assortment consists of allover embroidery waists, lace trimmed—there is also a large variety particularly well made of lingerie mull, and all are elaborately trimmed.

The $5.00 assortment embraces waists of sheer mull, all trimmed in fine lace, hand & eyelet embroidery, made with fancy yokes, also dainty colored mull waists, in pink, light blue, helio, canary and gray.

$5.00 $3.95 $3.95 $5.00

Colored Dress Goods at 68c a Yard

Values That Are Decidedly Out of the Ordinary

45-inch silk and wool eolienne in a complete range of street and evening shades, such as cream, tan, pink, nile green, light blue, alice blue, cadet, navy, green, castor brown, lavender and leather. Reduced from a much higher price to ..... *Yd., 68c*

All wool imported suitings in checks (even and broken)—the lot contains the most desirable light shades for summer wear, especially suitable for shirtwaist suits and children's dresses at the sale price of, a ..... *Yd., 68c*

Remnants at 50c and 75c
Remnants in a large assortment of waist lengths, skirt lengths and dress lengths at the extremely low price of, a yard, 75c and *50c*

Remnants of Wool Challis
Also several thousand remnants of all wool challis, which is very much in demand for waists and children's dresses—reduced to, a yard..... *25c*

Second floor, north room.

WHERE TO EAT

Wedding Cake
Ornaments and Boxes, Snapping Mottoes, and Gifts suitable for any occasion or function, in great variety, at
GUNTHER'S CONFECTIONERY
212 State Street.

WHERE TO EAT.

NEWLY OPENED
THE ORIENT
CHOP SUEY and AMERICAN RESTAURANT
IN CONNECTION WITH
THE OLYMPIA CAFE
382 Wabash Ave.
Orchestra & Singing, afternoon & evening
TELEPHONE 4947 HARRISON.

WHERE TO EAT.

RESTAURANT MILANO
G. CATTORINI, Proprietor.
The only genuine Italian table d'hote in ... Our specialty, SPAGHETTI ITALIAN STYLE served all day. A very cordial invitation is extended to the theatrical profession. Open ... midnight. 143 State-st., Chicago.

The Tavern
143 Washington-st. Elks Building
Music Every Evening 6 to 12.
Special Rates for Theater Parties at 6 o'clock dinner.

SUBSCRIBE FOR THE TRIBUNE. ADVERTISE IN THE TRIBUNE.

VOLUME L

NEW PANIC I
IN BRYAN'S

Peerless One's "Ini
Referendum" De
Scatters Party
a Bomb

CAN'T CRAWL OU

Democrats Must S
New Medicine or
out Him; His
Starts Trou

BY RAYMON

Washington, D. C., April
Cold chills ran up and do
old line democrats of Washi
read the report of the mi
Brooklyn of William Jen
which he not only declared
and referendum but announ
the democratic party would
unless it accepted that doct
ervation.

Mr. Bryan has been the
of the democracy for so
that members of his party
cept him as they would an
operation of nature. The
among themselves only th
vice president.

Mr. Bryan shocked old t
of their senses last summe
Square garden speech, wh
clared for government ow
roads. There was an insta
discord sounded by the de
the country, and Mr. Bry
up his umbrella and ann
though he personally was in
ment ownership he did no
necessarily a democratic do
gladly abide by the decisio
convention.

This put him back in good
he has done nothing at all
last night, when he took a
platform which will surely
a large section of his own p

Speech Falls Like

Mr. Bryan's speech at th
quet of the Brooklyn Dem
made at such a late hour
it appears in the earlier ed
ern papers. This was more
all the earlier speakers at
dulged in the most fulson
Bryan, hailed him as th
prophet of democracy, and
with praise as the next pr
date of the united democra
before Mr. Bryan made hi

Substantial, conservative
democrats like Gov. Warfi
James H. Blount of Geo
Nixon, the shipbuilder, pa
praise of the leader, who
the room for several hours
another part of the big cit
Perry Belmont's person
which is attempting to pro
of campaign contributions.

Some of the speakers who
absence must have regrett
sam when "the peerless
along about midnight, and
the initiative and referend
head and dare democracy t
flag. The issue made was
Bryan declared unreserved
trine, which was first spru
people by the long haired
sas and Nebraska when B
unknown quantity in polit

Can't Crawl Out T

His speech was of such a
acter that he has preclu
crawling out as he did o
ownership proposition. On
announced that sink or
survive or perish, he is for
referendum, and if the de
not for the same compoun
the worse for the democra
it will have to do without
Bryan forthwith and fore

Leading democrats here
this new turn of affairs.
lowed Bryan into the last
question, because they w
sidered regular, and regul
dear to the heart of the
Others in the reunited pa
low Mr. Bryan into the s
sense of eleven years ag
come back into the part
willing to accept him as
theory that the sixteen to
decently buried, and that
advancing years and his
gold mortgage bonds had
a conservative democracy
tire party could unite.

Until last night there
fact that William Jenning
been nominated by acclam
inated on a reasonable
could have secured prac
democratic strength, n
against any republican, e
Roosevelt himself.

Party All at Se

Now all of this is chan
democratic leaders have s
that Bryan has a new v
will insist upon the initiati
a populist theory, which h
in spots only, as a test of
as he remains at the head
conservative democrats a
They don't know what to
ter. Mr. Bryan has defi
against the initiative an
openly declared that he
drive out of the party e
not accept this supreme
democracy of the Bryan
impossible to believe tha
ers, especially in the soutl
selves to vote in a natio
a plan which is so distinc
history and impractical i
deney.

According to current bel
has persuaded himself th
be identified with some
to retain his hold on the
He started out as a tarif
early speeches in congres
on this subject. Up to t
cago convention Bryan
silver advocate. He foun
orn sentiment in that dire
seized upon the issue, ma
speech in the Chicago c
sured the nomination on

Four years later he insis
silver issue in his platform

(Continued on page